

Civic Address:	6370 Marbella Loop, Fintry	Permitted Lot Building Coverage:	(40%) 254.8m ² / 2743.5sq/ft
Legal Description:	Strata Lot 296 Plan KAS2428 DL 3850 ODYD	Proposed Lot Building Coverage:	(21.85%) <u>139.26m² / 1499sq/ft</u>
Lot Area:	637.2m ² / 6858.8sq/ft	Permitted Site Coverage +	
Lot Width:	varies	Hardscaping:	(50%) 318.6m ² / 3429.4sq/ft
Lot Depth:	46.03m / 151ft	Proposed Site Coverage +	
		Hardscaping:	<u>(38.11%) 242.84m² / 2614sq/ft</u>



Horizontal Lap Siding
James Hardie col ref.
'Evening Blue'



Fascias, trims, soffits:
James Hardie col ref:
'Arctic White'



Color Scheme Example

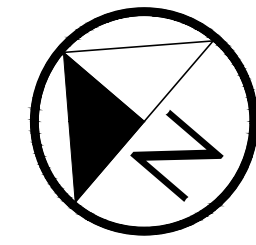
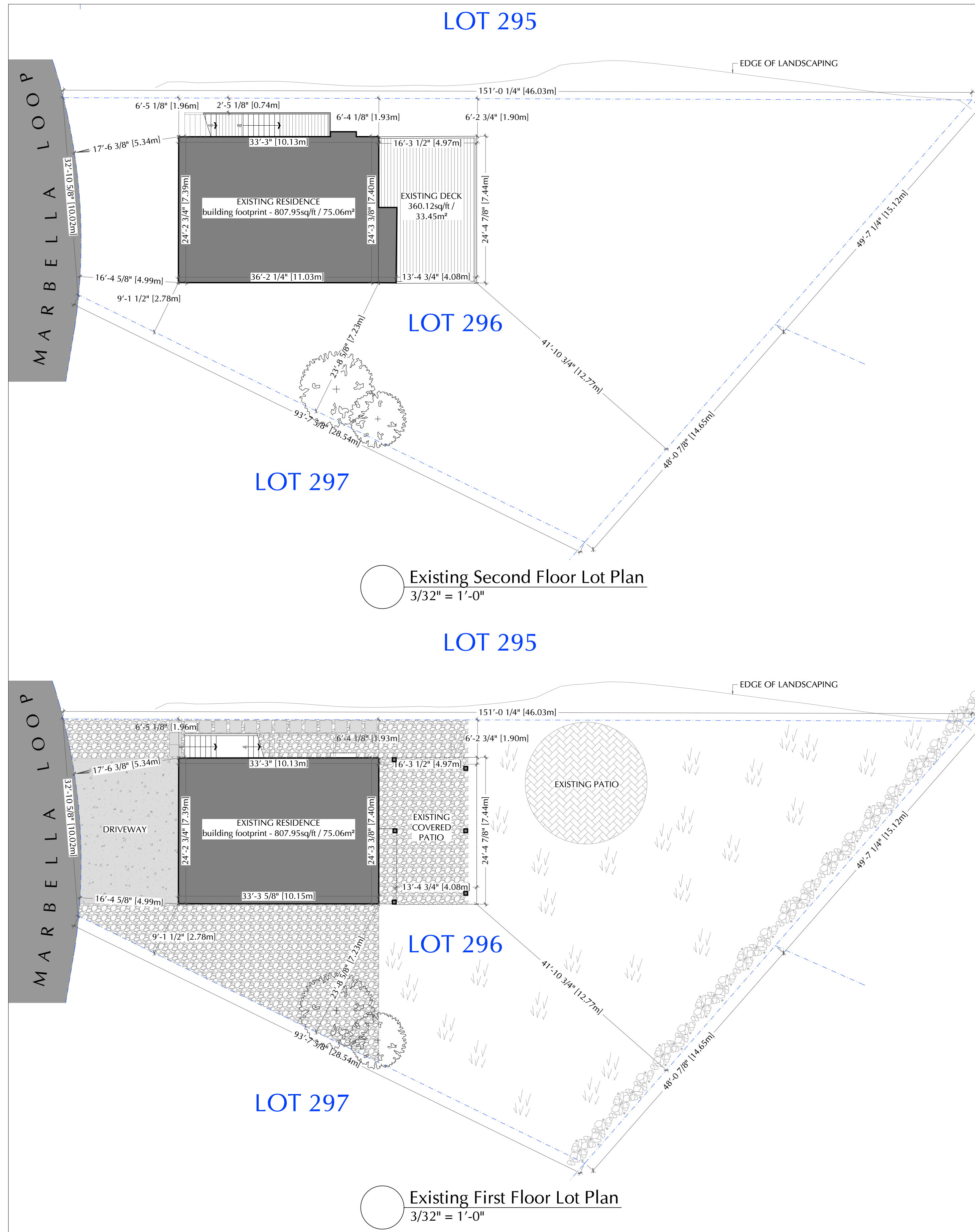

Grass Lawn

Existing Trees

Rock Wall

Stone Mulch - Crushed Chip

Concrete Slab - Exposed Aggregate

Brick paving

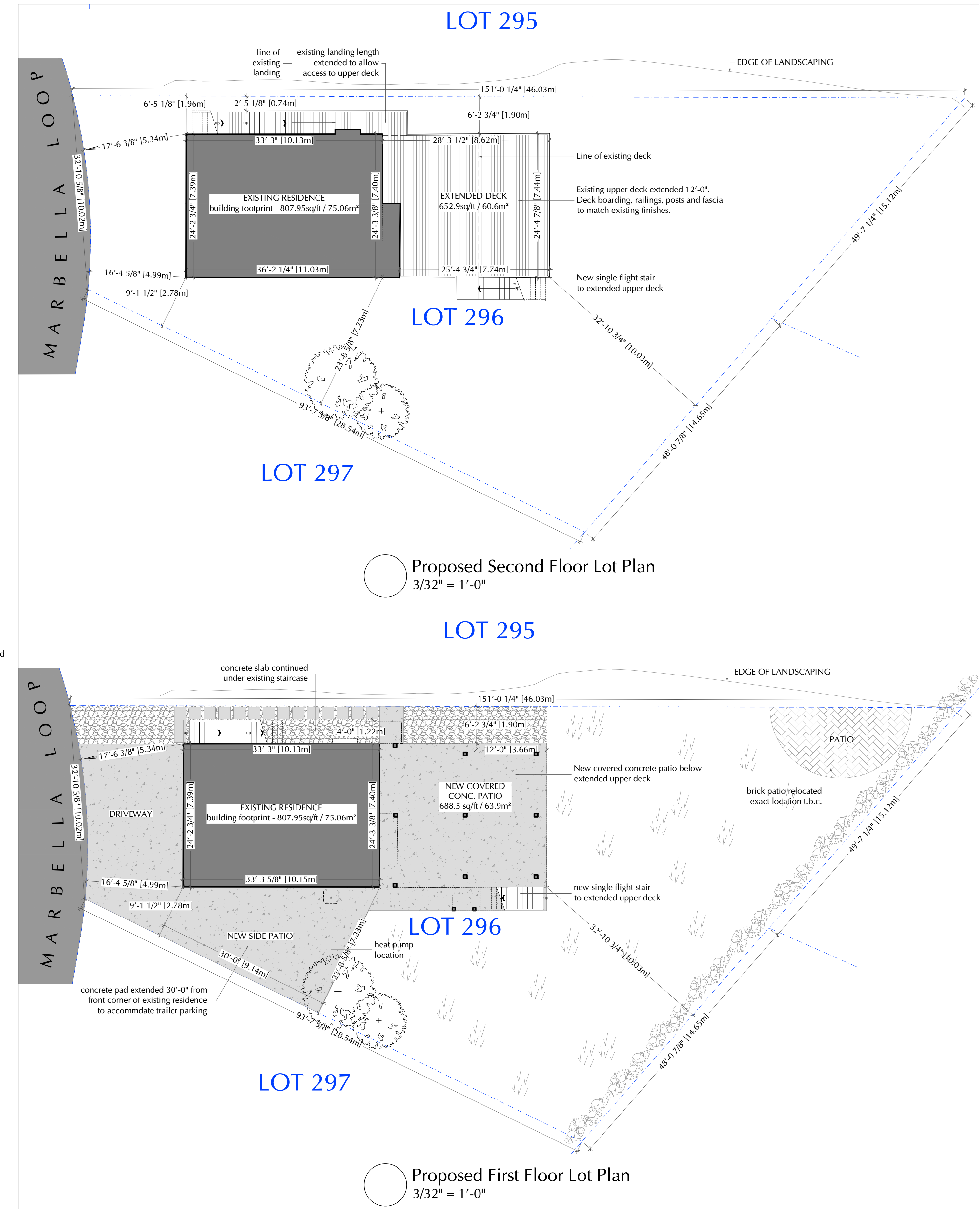

DEVELOPMENT STATISTICS

Civic Address:	6370 Marbella Loop, Fintry	Permitted Lot Building Coverage:	(40%) 254.8m ² / 2743.5sq/ft
Legal Description:	Strata Lot 296 Plan KAS2428 DL 3850 ODYD	Proposed Lot Building Coverage:	(21.85%)139.26m ² / 1499sq/ft
Lot Area:	637.2m ² / 6858.8sq/ft	Permitted Site Coverage +	
Lot Width:	varies	Hardscaping:	(50%) 318.6m ² / 3429.4sq/ft
Lot Depth:	46.03m / 151ft	Proposed Site Coverage +	
		Hardscaping:	(38.11%) 242.84m ² / 2614sq/ft

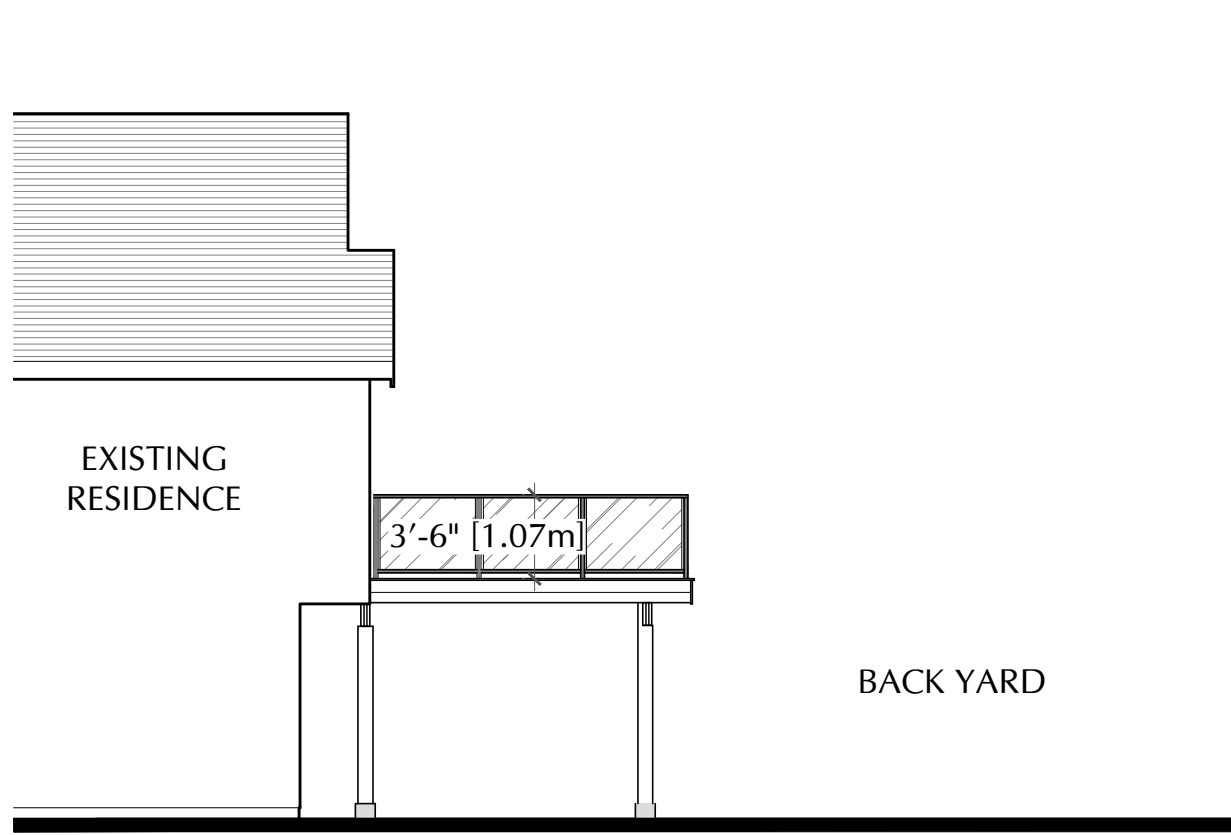

Existing West Elevation
1/8" = 1'-0"



Existing South Elevation
1/8" = 1'-0"

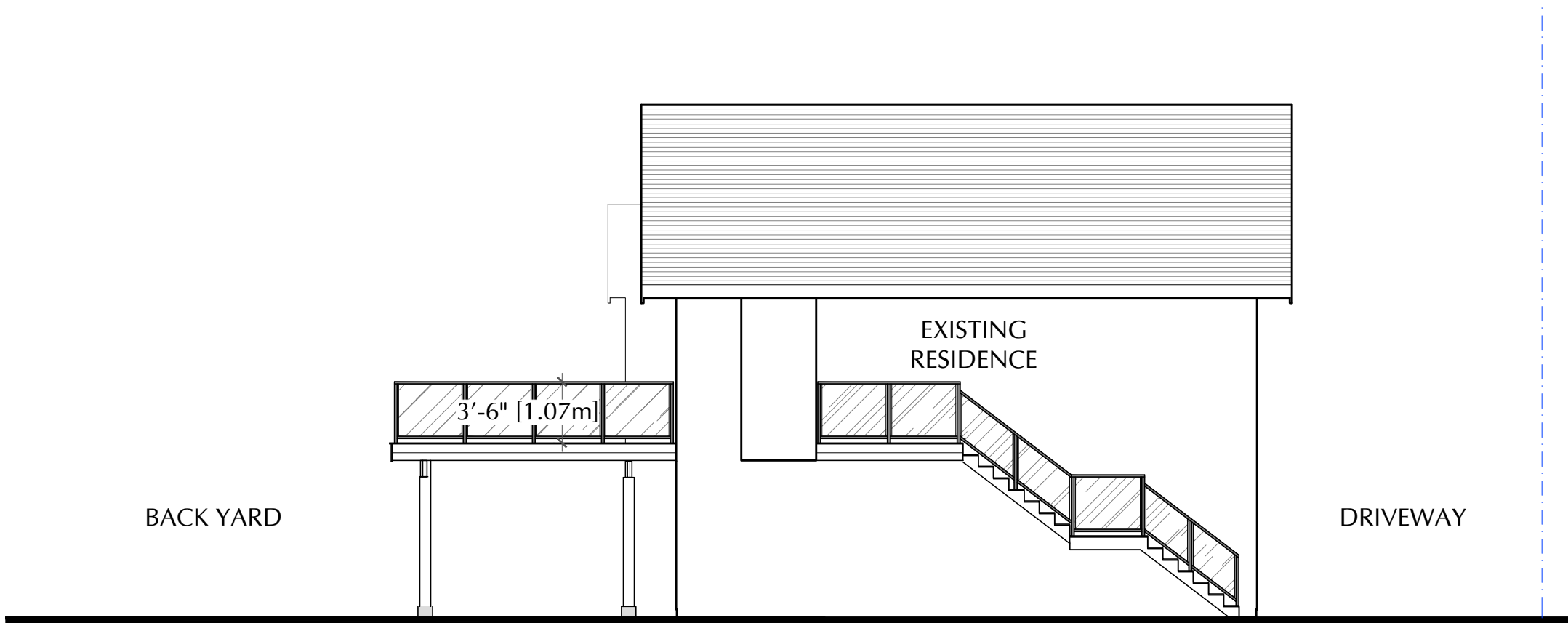

Existing East Elevation
1/8" = 1'-0"

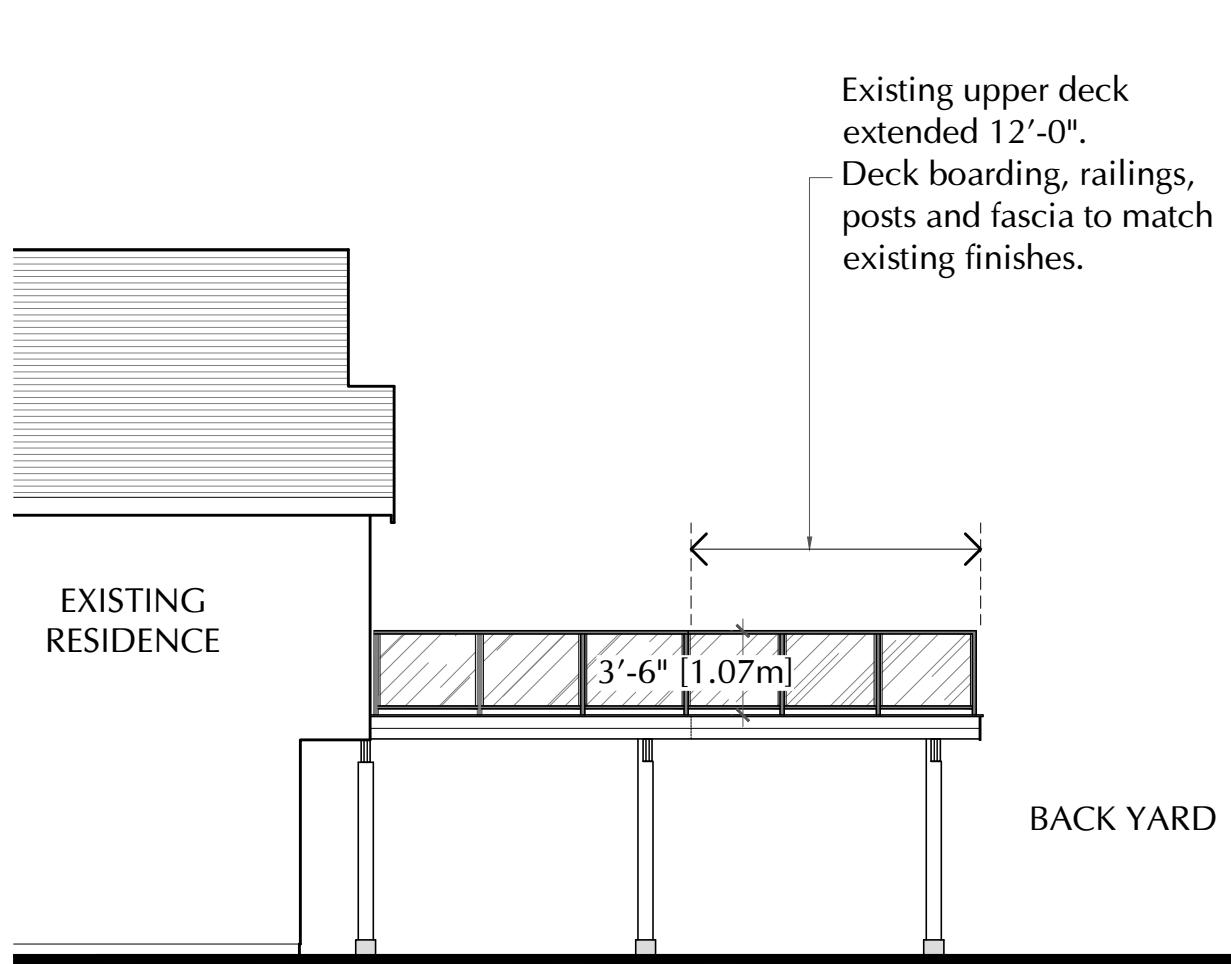

Proposed West Elevation
1/8" = 1'-0"

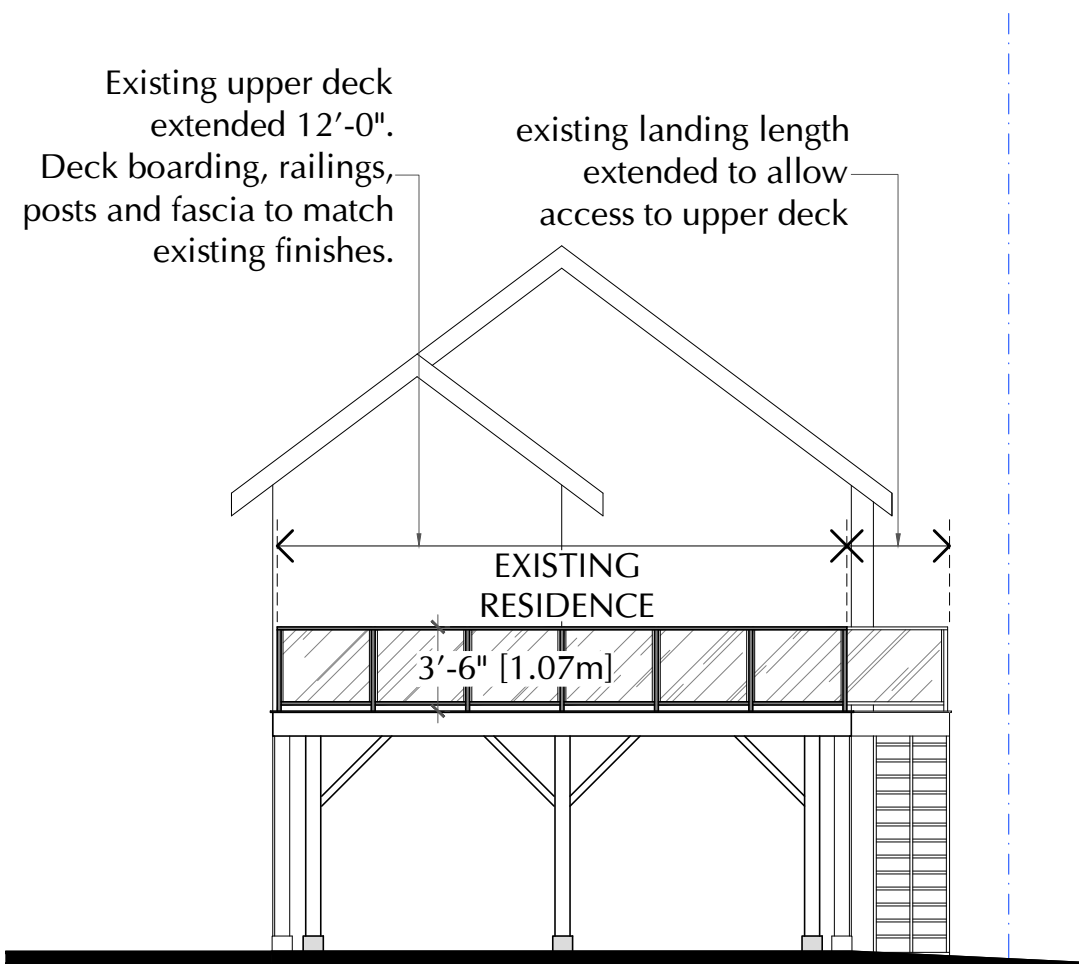

Proposed South Elevation
1/8" = 1'-0"

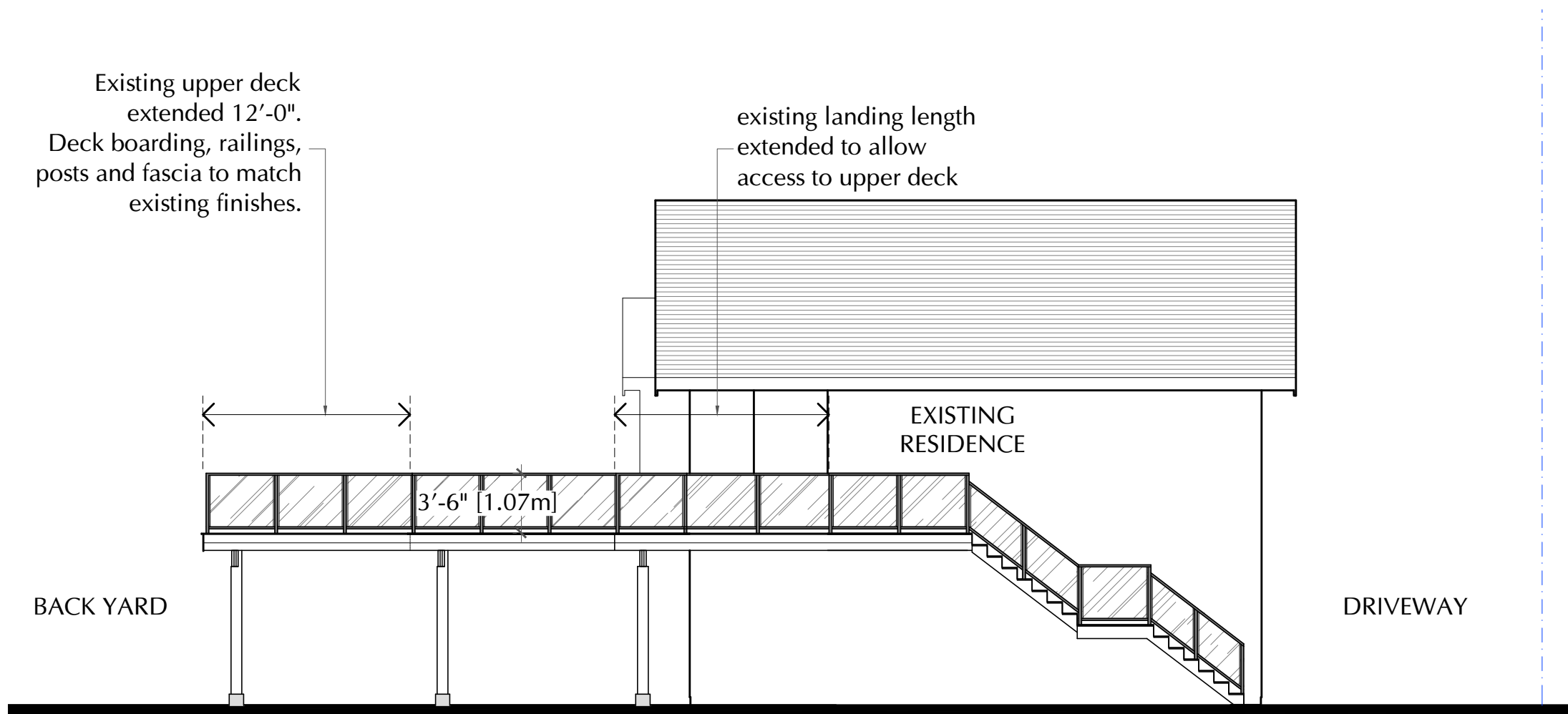

Proposed East Elevation
1/8" = 1'-0"