

PID: 026-089-548
Lot dimensions shown are derived from Land Title Office records.
Distances and elevations shown are in metres and decimals thereof.

Note:
- The plan is based on a field survey conducted on the 4th day of
October, 2022.

Swalwell Lake

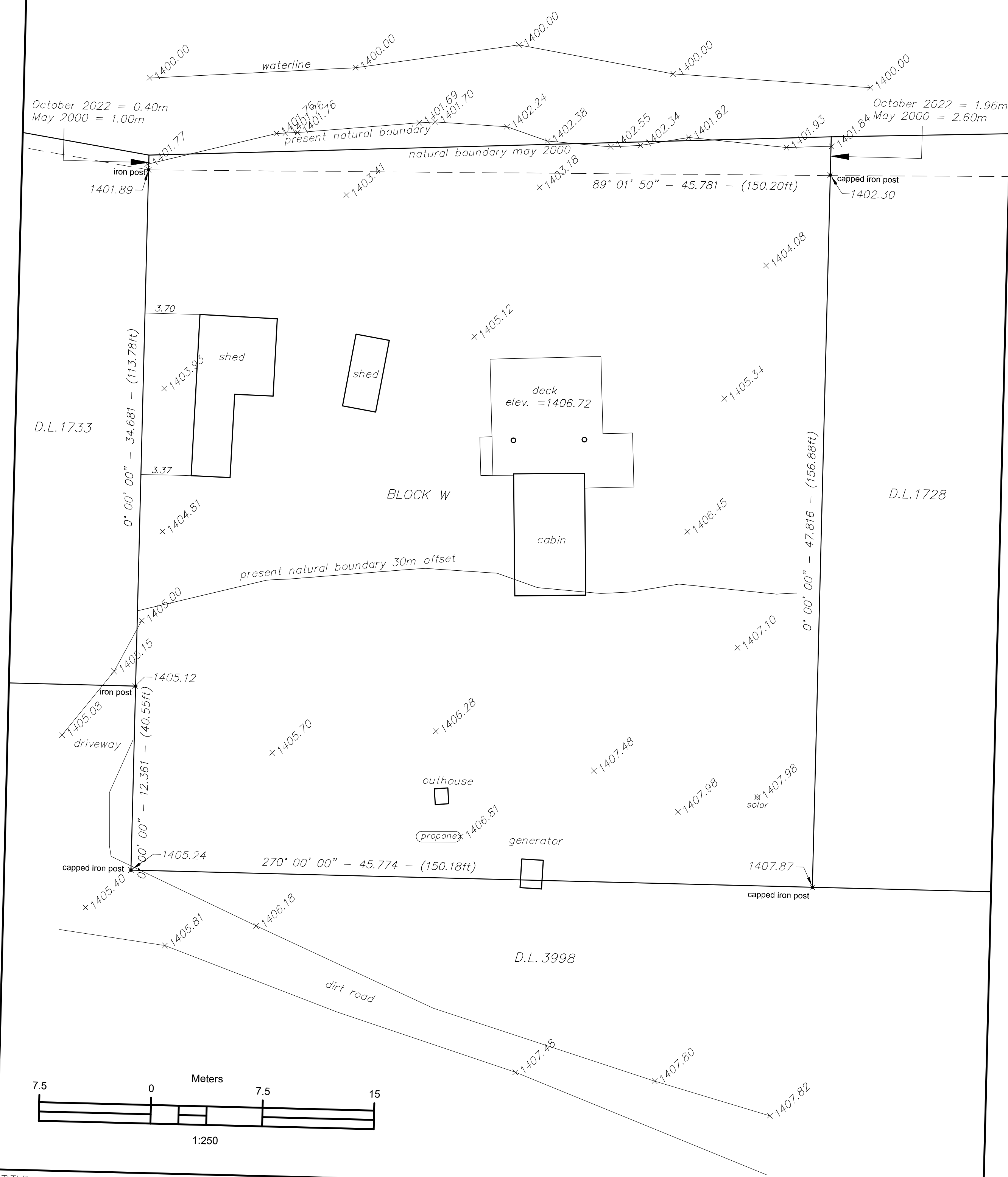

TITLE: SITE PLAN OF BLOCK W, DISTRICT LOT 3998, O.D.Y.D. Swalwell Lake, BC	DRAWN: BC SURVEYORS	SCALE: 1:250 on 11"x17"
	3308 Slater Road (250) 826-3158 Kelowna, BC V1V 2B5 bcsurveyors@protonmail.com www.bcsurveyors.com	DATE: October 4, 2022
	CLIENT: TRACEY MITCHELL	DWG: 22-335 Site Plan
		FILE No: 22-335 Rev. 0

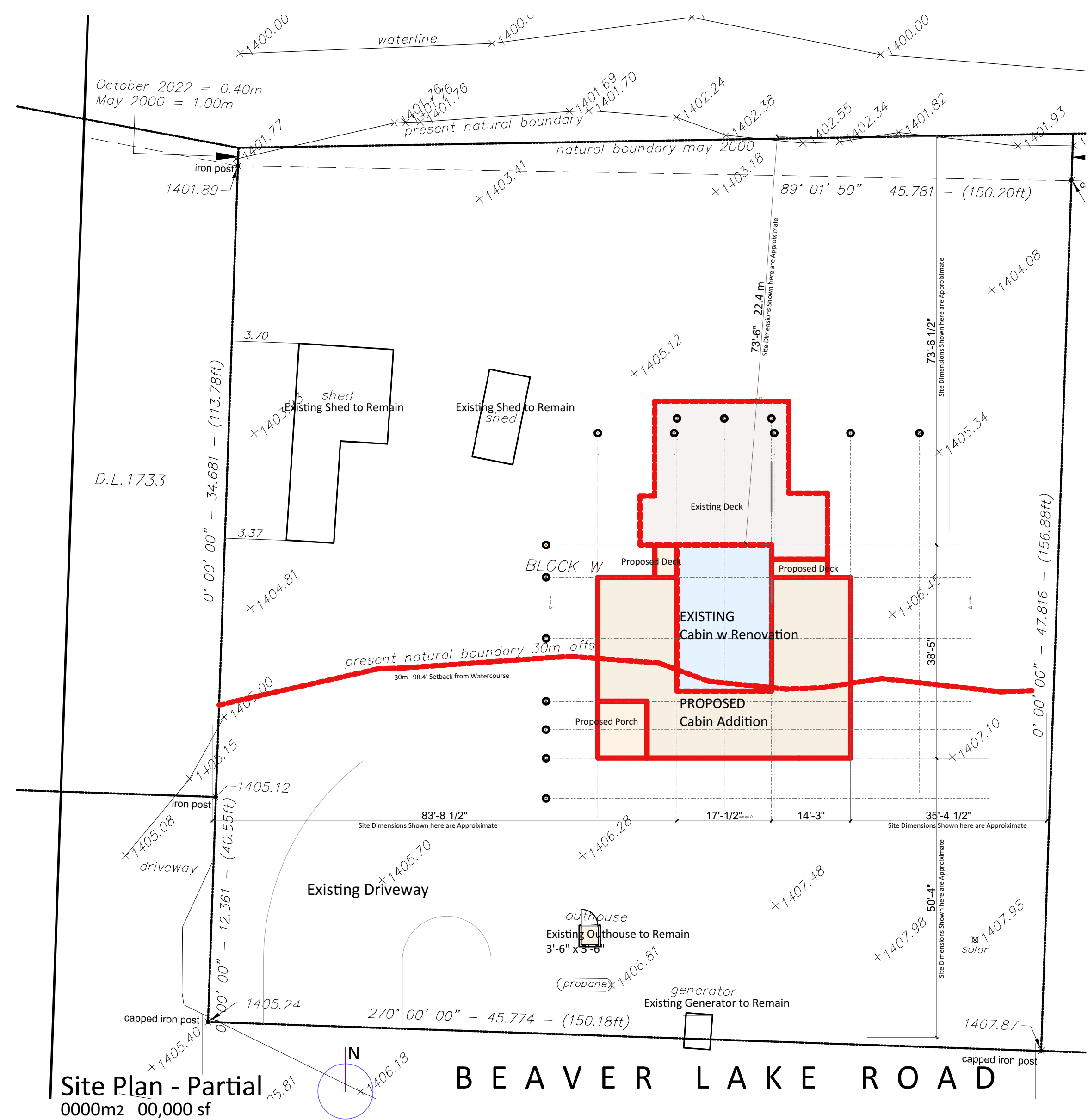

Site Photos 2022 05 30



Project Contractor
Project Mitchell - Beaver Lake Cabin - Proposed Renovation
Project Address 0000 Beaver Lake Road, Kelowna, BC



Design By
Drawing Title Site Plan
Date 2023 02 01
File Name HAD Rempel Beaver Lake Cabin 2023 02 01.pln

DVP DESIGN

Drawing No. A 1.1
Drawn By SNH