

BRITISH COLUMBIA LAND SURVEYOR'S SITE PLAN SHOWING THE LOCATION OF BUILDINGS UNDER CONSTRUCTION AND PROPOSED STRUCTURES ON LOT 5, DL 524, ODYD, PLAN 742.

PID: 012-112-178

CIVIC ADDRESS: 4440 MAXWELL ROAD

CLIENT: KELLERMAN/TOLLEFSON/TULLIS

This document shows the relative location of improvement(s) named above with respect to the boundaries of the described parcel.

Lot dimensions shown are derived from Land Title Office records.  
(Posting Plan EPP97478)

Scale 1:2250 Metric.

Distances shown are in metres and decimals thereof.

Notes:

- Unregistered interests have not been included or considered.

Charges on Title:

- Statutory Rights of Way CB658932 and CB658933

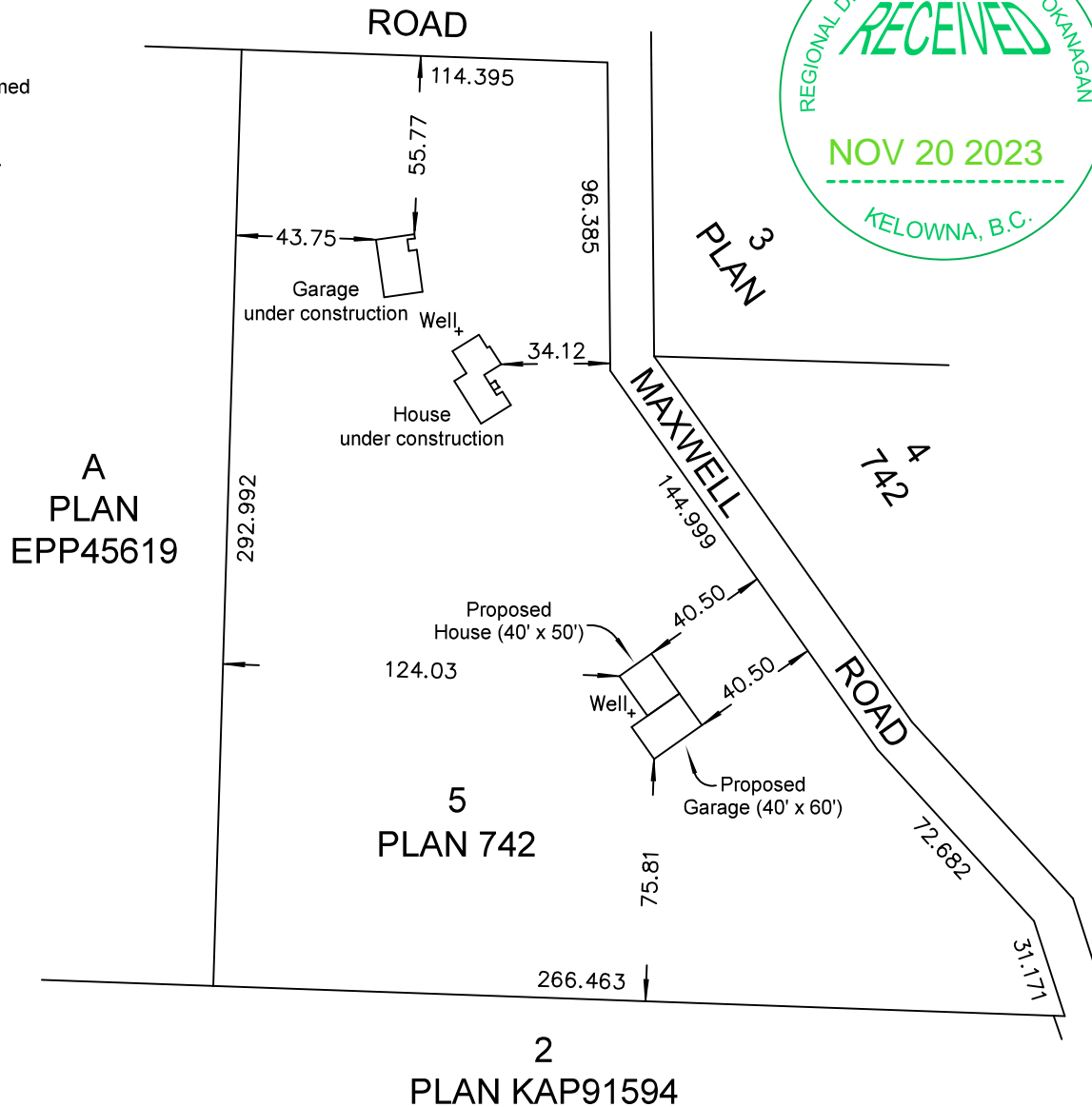

**AllTerra**

Land Surveying Ltd.

www.AllTerraSurvey.ca

Ph: 250.452.9298 File: 118121-SP-R1

© AllTerra Land Surveying Ltd, 2023.