

BC LAND SURVEYOR'S CERTIFICATE OF
LOCATION ON LOT A SECTION 6
TOWNSHIP 24 OSOYOOS DIVISION YALE
DISTRICT PLAN 16575

CLIENT: PARVINDER UPPAL
PID: 008-566-330
CIVIC ADDRESS: 2711 LAKHA ROAD

VERTICAL DATUM: CGVD28

REFER TO THE CURRENT STATE OF TITLE FOR CHARGES, LIENS,
AND INTERESTS AFFECTING THIS LAND.

SCALE 1:2000

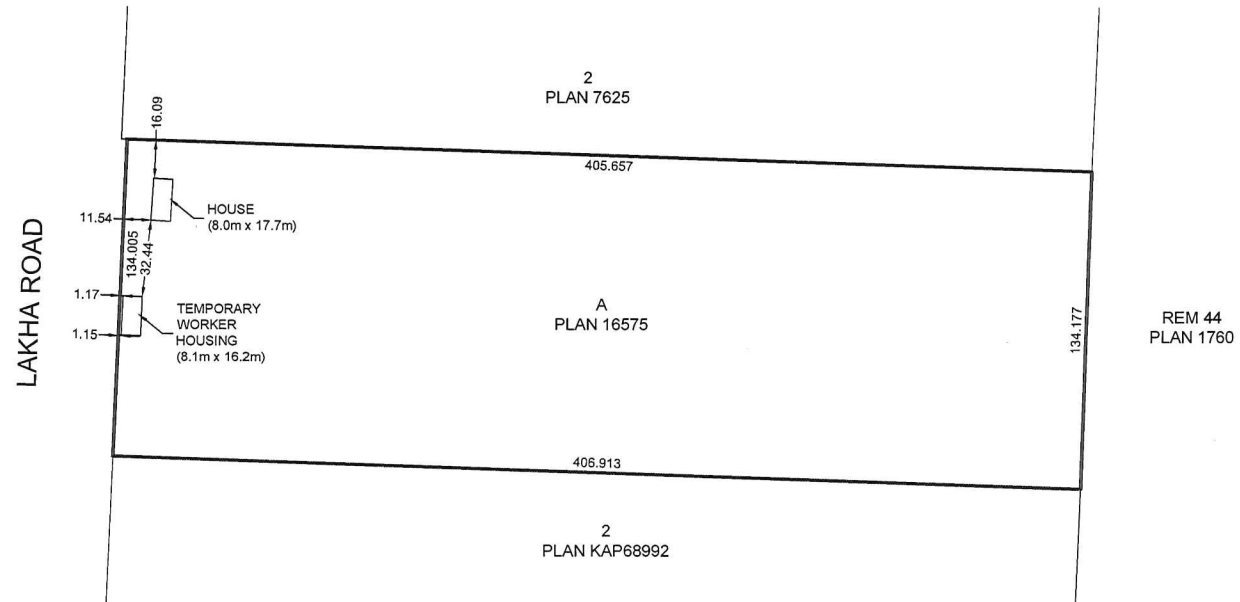

NOTES:

- THIS PLAN HAS BEEN PREPARED BASED ON LAND TITLE & SURVEY AUTHORITY RECORDS AND A FIELD SURVEY (PLAN 16575).
- OFFSET DISTANCES ARE MEASURED TO THE EXTERIOR OF CONCRETE FOUNDATION ON MAIN STRUCTURE AND ARE PERPENDICULAR TO PROPERTY LINES.
- THIS PLAN WAS PREPARED FOR MUNICIPAL BYLAW COMPLIANCE AND/OR MORTGAGE PURPOSES AND IS FOR THE EXCLUSIVE USE OF PARVINDER UPPAL
- THIS DOCUMENT SHALL NOT BE USED TO DEFINE PROPERTY LINES OR PROPERTY CORNERS.
- VECTOR GEOMATICS AND SIGNATORY ACCEPT NO RESPONSIBILITY FOR, AND HEREBY DISCLAIM, ALL OBLIGATIONS AND LIABILITIES FOR DAMAGES INCLUDING, BUT NOT LIMITED TO, DIRECT, INDIRECT, SPECIAL, AND CONSEQUENTIAL DAMAGES ARISING OUT OF OR IN CONNECTION WITH ANY DIRECT OR INDIRECT USE OR RELIANCE UPON THE PLAN BEYOND ITS INTENDED USE.

CERTIFIED CORRECT THIS 28th DAY
OF FEBRUARY, 2019.

Gary Borne, B.C.L.S.

This Document is Not Valid Unless Originally Signed and Sealed



GEOMATICS LAND SURVEYING LTD.
170-1855 Kirschner Rd
Kelowna, B.C. V1Y 4N7
Ph.: (250) 868-0172
www.vectorgeomatics.com

File: 1900750R0 Date: 2019-02-28
Drafted by: EC Checked by: GB