

FIGURE 1
Site Location and Fisheries Information

Project: Environmental Assessment
 Location: Regional District of Central Okanagan
 Project No.: 17-2257
 Prepared for: Francis Zheng
 Prepared by: Ecoscape Environmental Consultants Ltd.
 Drawn by: Robert Wagner
 Checked by: Tim Gray
 Projection: NAD83-UTM Zone 11
 Date: April 12, 2019



LEGEND

- | | | |
|---------------------------------------|-----------------------------|---|
| Places | Study Area | Segment Break |
| Regional Location of Subject Property | Municipal Boundary | Foreshore Inventory and Mapping (FIM) |
| Cadastre | Central Okanagan West E. A. | Ministry of Environment - Kokanee Black Zone |
| Major Highway | Lake | Ministry of Environment - Kokanee Red Zone |
| Major Roads | Streams and Rivers | Ministry of Environment - Kokanee Yellow Zone |

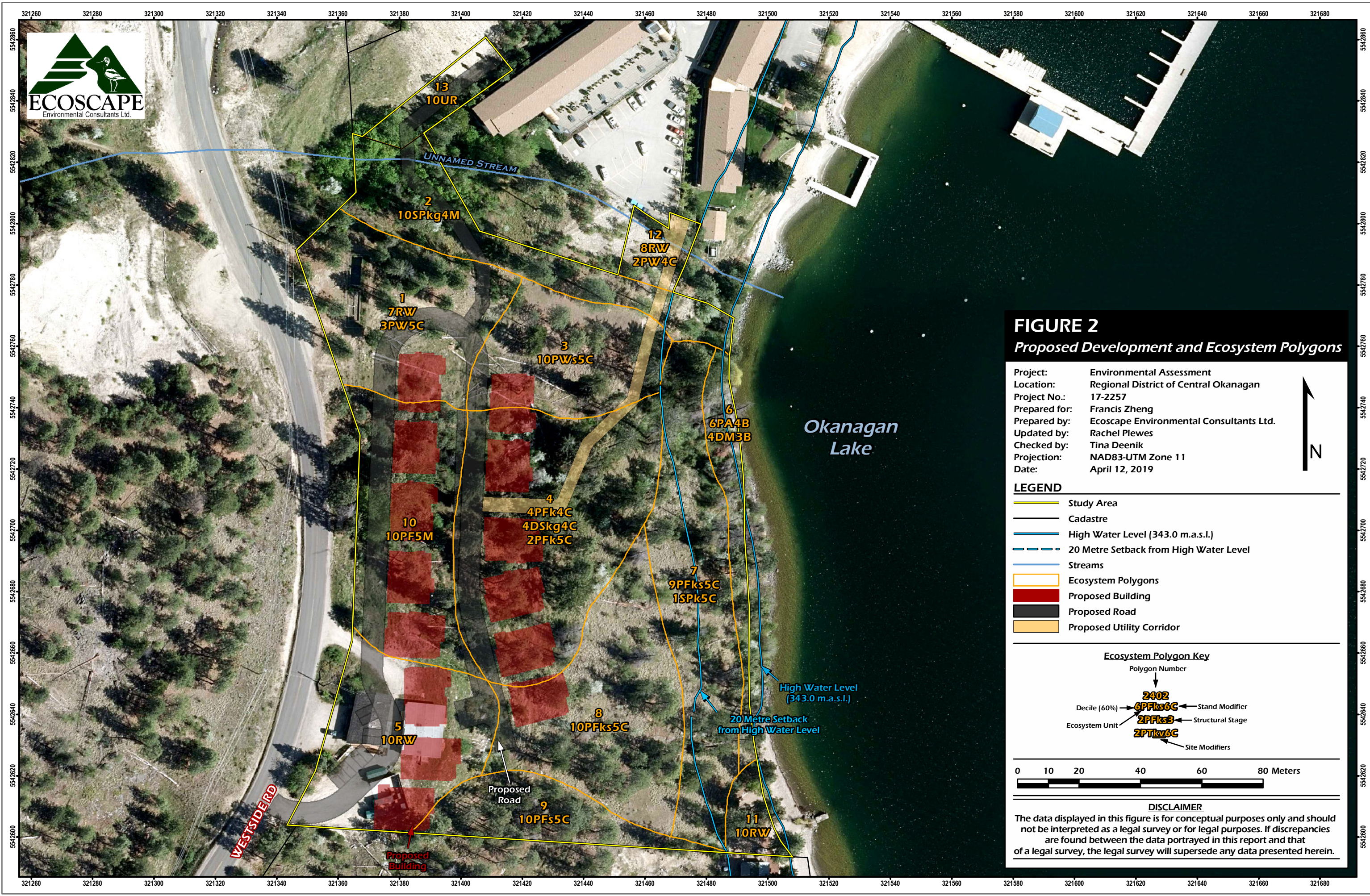

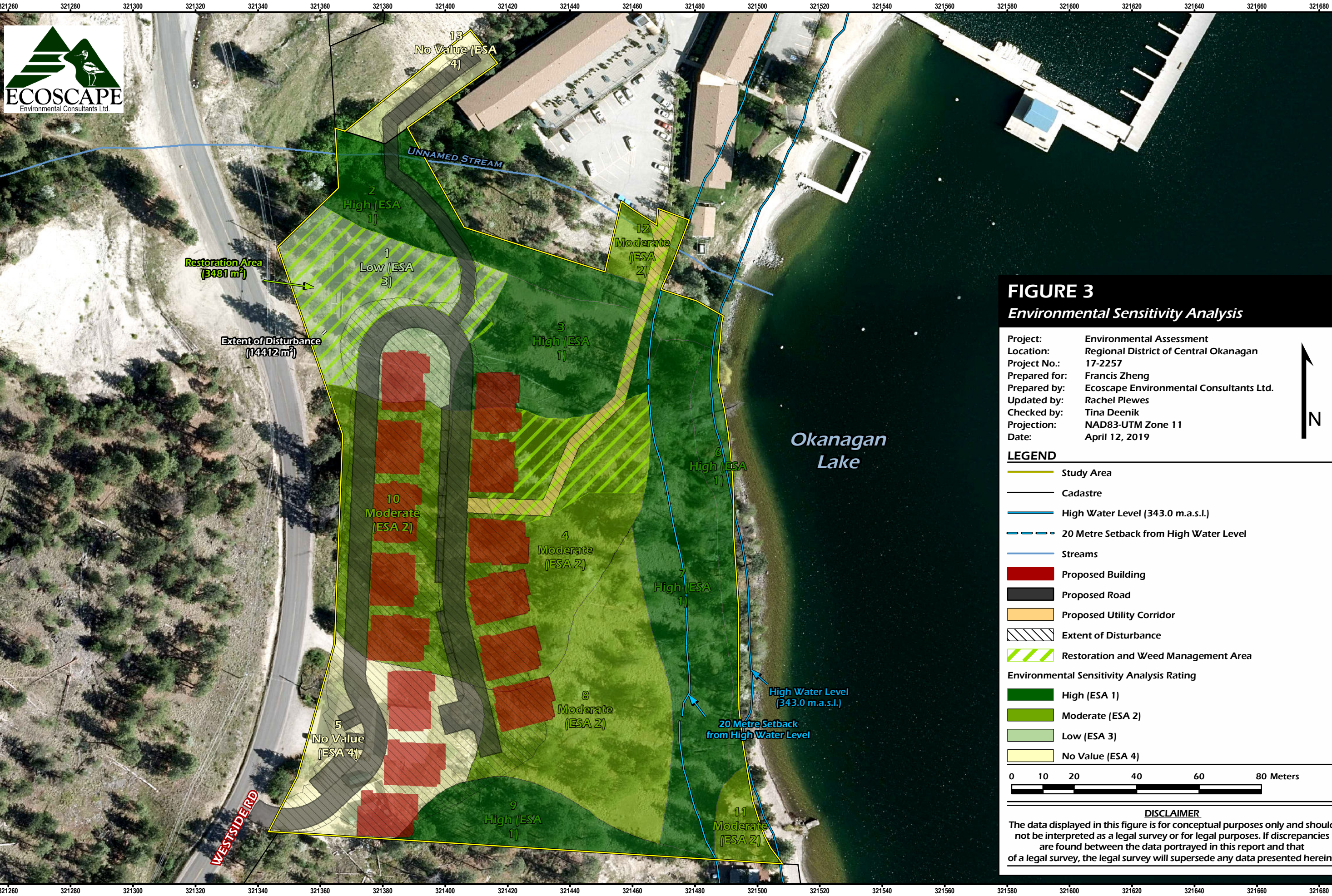

FIGURE 3
Environmental Sensitivity Analysis

Project:

Location:

Project No.:

Prepared for:

Prepared by:

Updated by:

Checked by:

Projection:

Date:

Environmental Assessment

Regional District of Central Okanagan

17-2257

Francis Zheng

Ecoscape Environmental Consultants Ltd.

Rachel Plewes

Tina Deenik

NAD83-UTM Zone 11

April 12, 2019

LEGEND

Study Area

Cadastre

High Water Level (343.0 m.a.s.l.)

20 Metre Setback from High Water Level

Streams

Proposed Building

Proposed Road

Proposed Utility Corridor

Extent of Disturbance

Restoration and Weed Management Area

Environmental Sensitivity Analysis Rating

High (ESA 1)

Moderate (ESA 2)

Low (ESA 3)

No Value (ESA 4)

01020406080 Meters

DISCLAIMER

The data displayed in this figure is for conceptual purposes only and should not be interpreted as a legal survey or for legal purposes. If discrepancies are found between the data portrayed in this report and that of a legal survey, the legal survey will supersede any data presented herein.