

CUSTOM PRINT

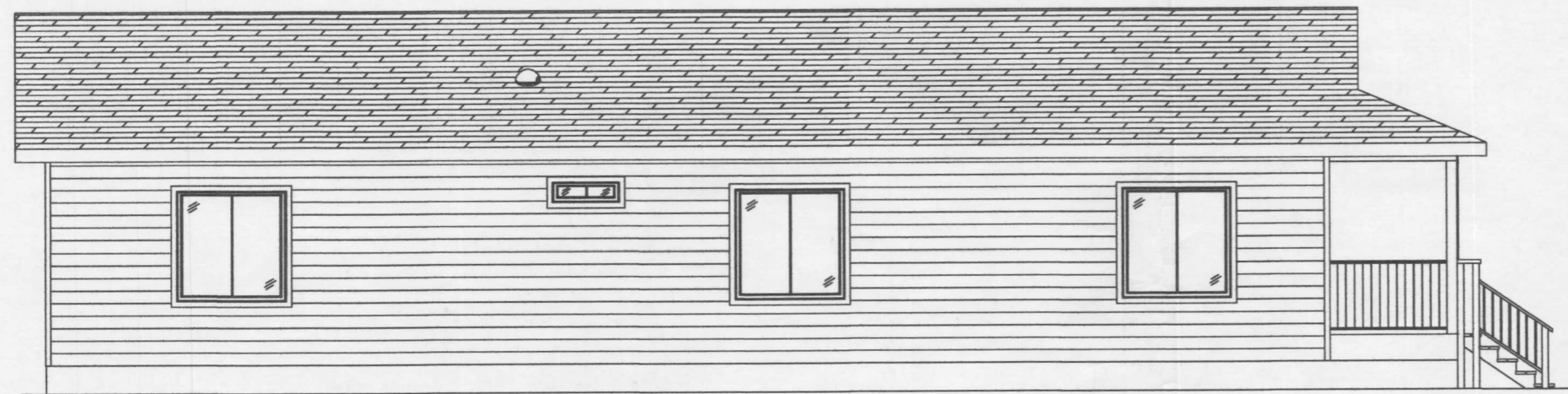

FRONT SIDE ELEVATION

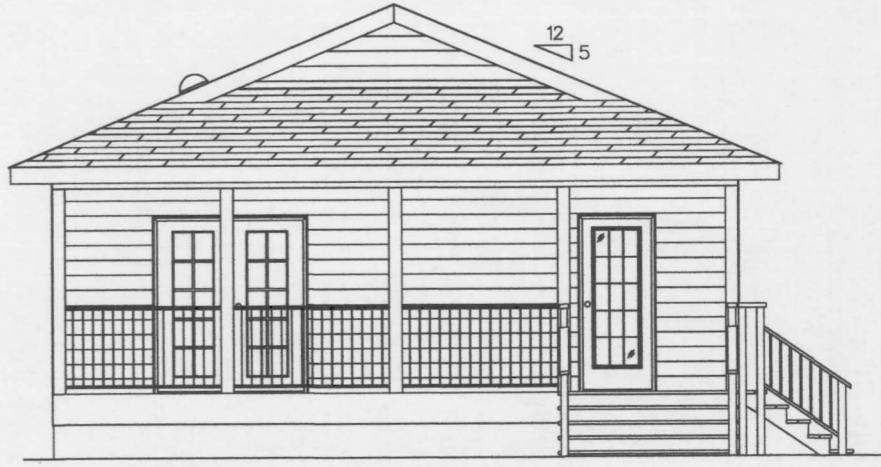

FRONT END ELEVATION

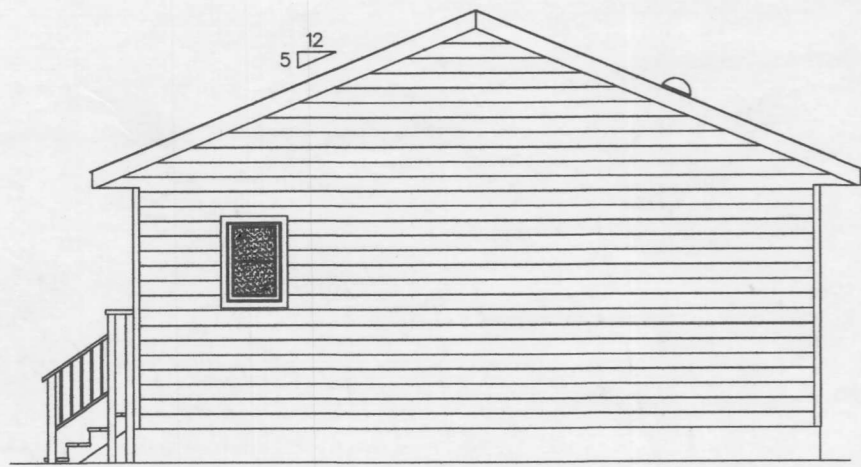

BACK END ELEVATION

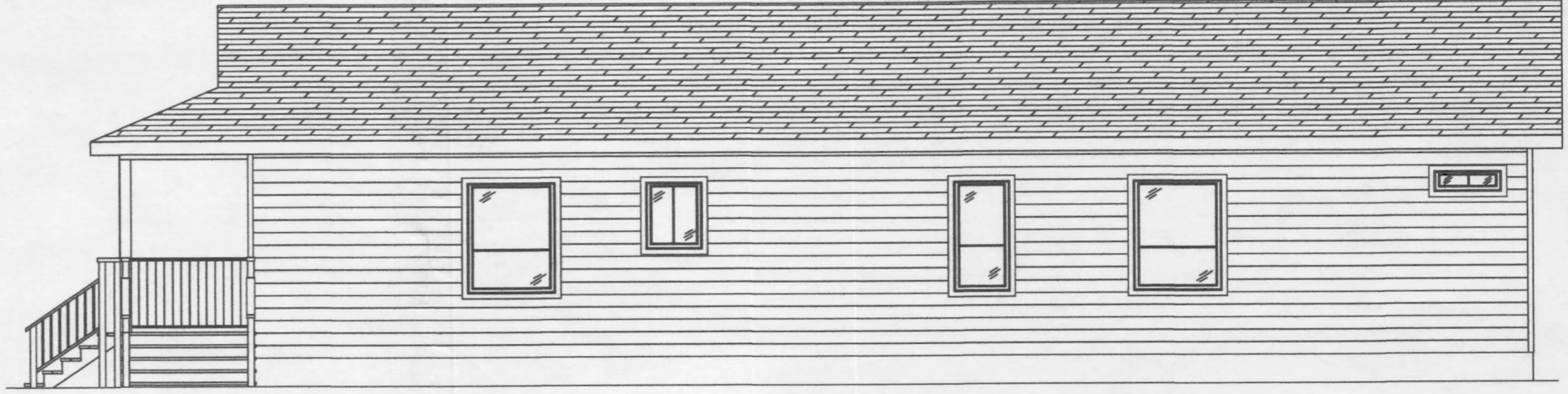

BACK SIDE ELEVATION

NOTES: MODULINE ASSUMES NO RESPONSIBILITY FOR FIRE SEPARATION, SEISMIC OR DOOR/WINDOW FENESTRATION REQUIREMENTS.
CONSULT YOUR LOCAL BUILDING OFFICIAL OR ENGINEER OF RECORD TO CONFIRM.
SHOWN OPTIONS ARE NOT INCLUDED IN PRICING

upper floor - principal dwelling elevations

Any renderings and depictions are conceptual only and are for the convenience of reference. They should not be relied upon as representations, express or implied, of the final detail of the Units. Moduline Industries expressly reserves the right to make modifications, revisions, and changes it deems desirable in its sole and absolute discretion. All depictions of appliances, counters, furniture, finishes, lighting, plumbing fixtures, soffits, floor coverings and other matters of detail are conceptual only and are not necessarily included in each Unit. Consult your Purchase Agreement and the Offering Documents for the items included with the Unit. Dimensions and square footage are approximate and may vary with actual construction.

 **MODULINE PENTICTON**
P.O. BOX 190
1175 RAILWAY STREET
PENTICTON, B.C. V2A 6K3
(250) 493-0122

CUSTOMER:	_____	SIGN
DEALER:	_____	SIGN
DATE:	_____	

	DEALER CHANGE REQUEST
A	
B	
C	

TITLE:	CORNERSTONE
DRAWING NO.	Q10804E-CUSTOM-ELEVATION
DRAWN BY:	K.E.A.
DATE:	09/28/2017

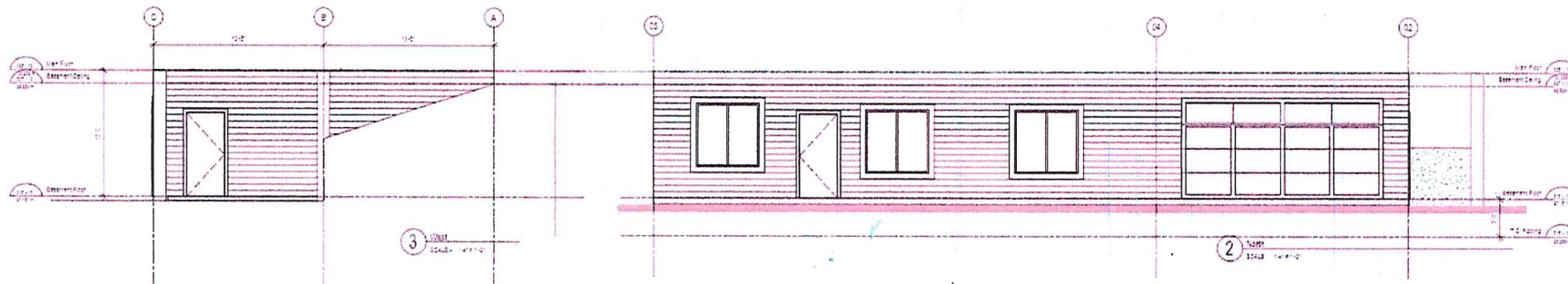

V11	Material	RSI
Outside Air Film	Air Film	0.3
Cladding	Acrylic Stucco	
Insulation	2.25" Insulation	2.05
Concrete Wall	9" Concrete Wall	
Insulation	2.25" Insulation	2.05
Sheathing	1/2" Gypsum Wall Board	0.05
Interior Air Film	Air Film	1.1
Required RSI value		2.00
Total Effective RSI value of assembly		5.52

5 RSI-2
SCALE: 1/4"=1'-0"

V12	Material	RSI
Outside Air Film	Air Film	0.3
Sheathing	1/2" Gypsum Wall Board	0.05
Insulation	2.25" Insulation	2.05
Concrete Wall	9" Concrete Wall	
Insulation	2.25" Insulation	2.05
Sheathing	1/2" Gypsum Wall Board	0.05
Interior Air Film	Air Film	1.1
Required RSI value		2.00
Total Effective RSI value of assembly		5.52

4 RSI-1
SCALE: 1/4"=1'-0"

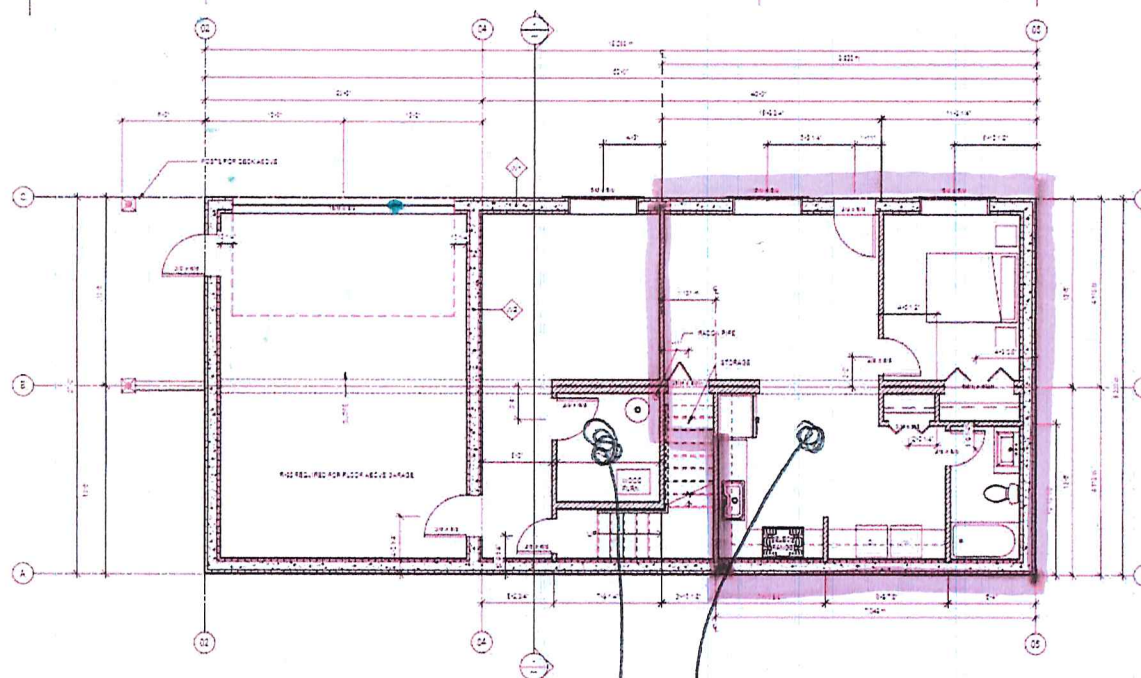

1 Basement Floor
SCALE: 1/4"=1'-0"



NOTES:
1. All dimensions are in Imperial units.
2. All dimensions are to the center of the wall unless otherwise noted.
3. All dimensions are to the center of the window unless otherwise noted.
4. All dimensions are to the center of the door unless otherwise noted.
5. All dimensions are to the center of the roof unless otherwise noted.
6. All dimensions are to the center of the floor unless otherwise noted.
7. All dimensions are to the center of the ceiling unless otherwise noted.
8. All dimensions are to the center of the wall unless otherwise noted.

LEGEND:
1. 1/2" Gypsum Wall Board
2. 2.25" Insulation
3. 9" Concrete Wall
4. Acrylic Stucco
5. Air Film
6. 1/2" Gypsum Wall Board
7. 2.25" Insulation
8. 9" Concrete Wall
9. Acrylic Stucco
10. Air Film



NOVATIO CONSULTANTS
10111 16th Avenue SE Suite 200
Kelowna BC V1Y 9C7
Tel: 250-860-1111
Fax: 250-860-1112
Email: info@novatio.ca
Website: www.novatio.ca
A2.0

ISSUED FOR BUILDING PERMIT