

russell shortt
land SURVEYING

Jason Shortt, B.C.L.S., C.L.S.
Devin Crombie, B.C.L.S.

PHONE 250-545-0511
EMAIL:
jasons@jrshortt.ca

2801 - 32nd Street
Vernon, B.C. V1T 5L8

RDCO
1450 K LW Road
Kelowna BC V1W 3Z4

July 31 2019

Attention: John Hailstones
Our File # 28809 - 571 Mountain Drive

RE: B.C. Land Surveyors Building Location Certificate showing building on Lot 121,
DL 3688, ODYD, Plan 26101.

Please find enclosed the signed and sealed Survey Certificates for the above.

Yours truly,



Jason R. Shortt, BCLS, CLS

JRS/jr

Encl.



B.C. Land Surveyor's Building Location Certificate
PLAN SHOWING BUILDING ON
LOT 121, DL 3688, ODYD, PLAN 26101

SCALE 1: 300 (ALL DISTANCES IN METRES) 

PID: 005-249-937

CIVIC ADDRESS: 571 MOUNTAIN DRIVE, WESTSHORE ESTATES, KELOWNA

TITLE IS SUBJECT TO THE FOLLOWING CHARGES:
Statutory Building Scheme - K48606

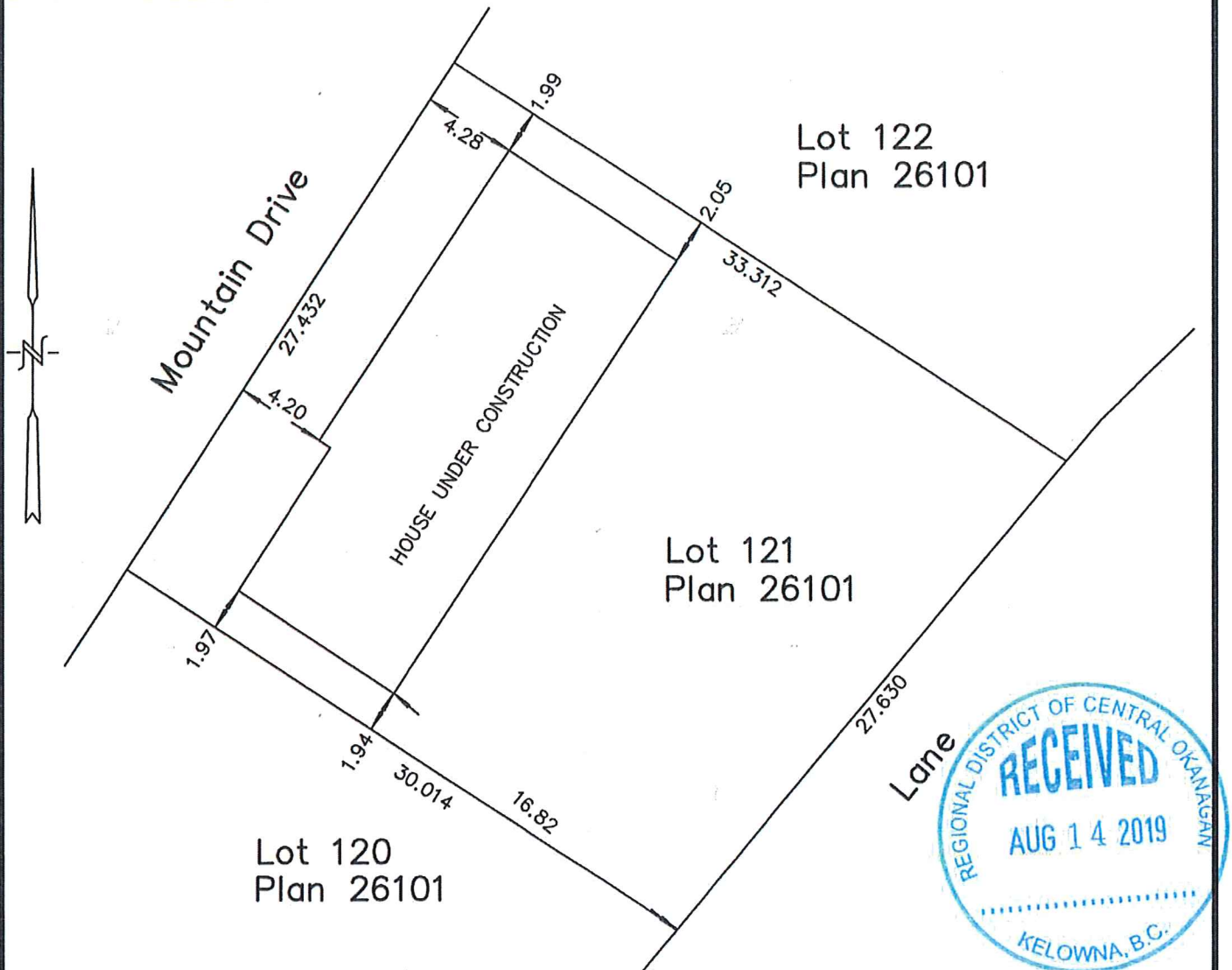

THIS PLAN IS PREPARED FOR THE USE OF
ARMSTRONG ONLY AND
SHOWS THE RELATIVE LOCATION OF SURVEYED
FEATURES WITH RESPECT TO THE BOUNDARIES
OF THE PARCEL DESCRIBED ABOVE. THIS
DOCUMENT SHALL NOT BE USED TO DEFINE
PROPERTY LINES OR PROPERTY CORNERS.

DERIVED FROM FIELD SURVEY.

FILE: 28809sc

F.B. 1274 Pg. 68

russell shortt

land SURVEYORS

2801-32nd Street, Vernon, B.C. Phone 545-0511
clt email: jasons@jrshortt.ca

ALL RIGHTS RESERVED. NO PERSON MAY COPY, REPRODUCE,
TRANSMIT OR ALTER THIS DOCUMENT IN WHOLE OR IN PART
WITHOUT THE CONSENT OF THE SIGNATORY. THE SIGNATORY
ACCEPTS NO RESPONSIBILITY OR LIABILITY FOR ANY DAMAGES
MADE, OR ACTIONS TAKEN BASED ON THIS DOCUMENT.

© JASON R SHORTT, BCLS, 2018

THIS BUILDING LOCATION CERTIFICATE HAS BEEN PREPARED IN
ACCORDANCE WITH THE MANUAL STANDARD OF PRACTICE AND
IS CERTIFIED CORRECT THIS 20th DAY OF JULY, 2018.

J.R. SHORTT B.C.L.S.
(INVALID IF NOT ORIGINALLY SIGNED AND SEALED)