

COPYRIGHT RESERVED.
 THIS DRAWING AND RELATED DESIGNS ARE THE EXCLUSIVE PROPERTY OF K.O. STRUCTURAL ENGINEERING LTD. (2015), AND CANNOT BE USED OR REPRODUCED WITHOUT EXPRESS WRITTEN CONSENT. ONLY THOSE DRAWINGS BEARING AN ORIGINAL PROFESSIONAL SEAL, SHALL BE DEEMED OFFICIAL COPIES WHICH HAVE BEEN ISSUED FOR PERMIT APPLICATIONS AND/OR CONSTRUCTION, AS NOTED ON THE DRAWING. ANY DRAWING RECEIVED ELECTRONICALLY, IS TO BE USED FOR INFORMATION AND/OR REFERENCE ONLY. MILLENNIUM ENGINEERING SERVICES IS NOT RESPONSIBLE FOR ANY ERRORS WHICH MAY EXIST IN AN ELECTRONIC COPY OF THE DRAWING, RESULTING FROM THE ELECTRONIC TRANSMISSION, CONVERSION, OR SUBSEQUENT USE OF THE ELECTRONIC DRAWING FILE.

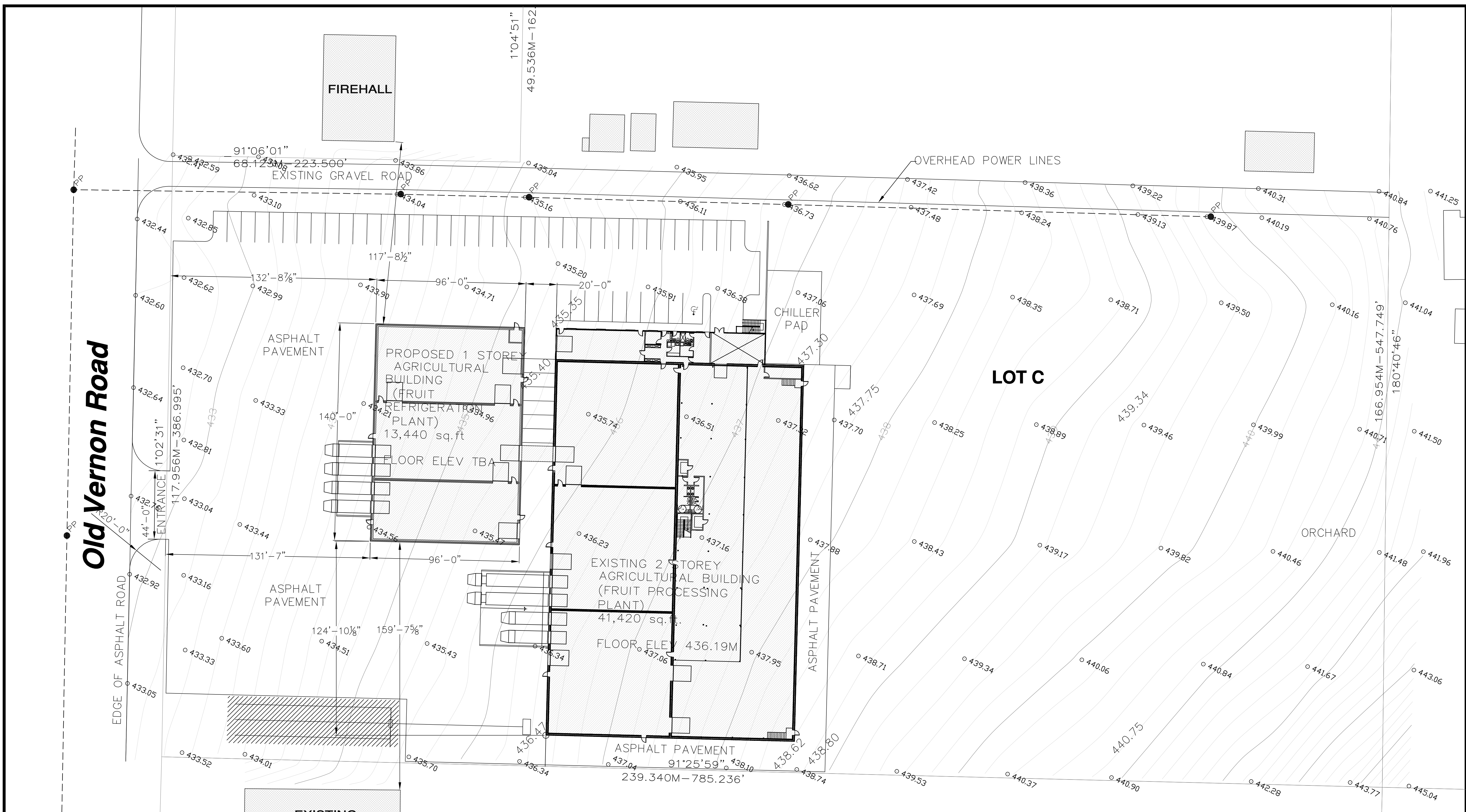

Old Vernon Road

BUILDING CODE ANALYSIS

GROUP F DIVISION 3 LOW HAZARD INDUSTRIAL OCCUPANCY
 3.2.2.85 - ONE STOREY - NON COMBUSTIBLE
 CONSTRUCTION
 FACING ONE STREET
 MAXIMUM AREA 5,600 SQ.M. = 60,277.898 SQ.FT.

SITE AREA: 36,622.906 SQ.M. = 394,205.682 SQ.FT.
 BUILDING AREA: 1427 SQ.M. = 15,360 SQ.FT.
 OCCUPANCY: 62 PERSONS AT PEAK PRODUCTION PERIOD

1
 A1.0

SITE PLAN
 1" = 30'-0"

2 JAN 23, 2020 REV A
 1 NOV 21, 2019 REVIEW

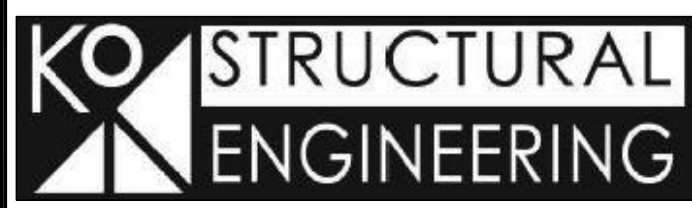

1913 KENT ROAD TEL: (236) 420-3640
 KELOWNA, B.C. V1Y 7S6 FAX: (250) 860-1253
 WebSite: www.kostructural.com
 Email: keith@kostructural.com

PROJECT:
 BUILT WESTERN TILT-UP
 4381 OLD VERNON ROAD

DRAWING TITLE:
 SITE PLAN

SEAL: DRAFTING: R.C.
 DESIGN: L.X.
 CHECKED: K.O.

SCALE: AS NOTED PROJECT No. 19-04717

DRAWING NO. **A1.0** REVISION
 PAGE: 1 OF 7