

# ALC Referral A-19-04

Regional District of Central Okanagan Board Meeting  
March 23, 2020

---

1450 K.L.O. Road  
Kelowna, BC, V1W 3Z4  
rdco.com



# Proposal

- To obtain Agricultural Land Commission approval to construct a cold storage facility.



Ellison Dog Park

4411

pl 11862

4401

Old Vernon Rd

4395

pl 63914

pl 63914

4381

4307

N

15



Highway 97

Highway 97

Weldon Rd

Fuller Rd

4381 Old Vernon Rd

Old Vernon Rd

Black Rd

Anderson Rd

Conroy





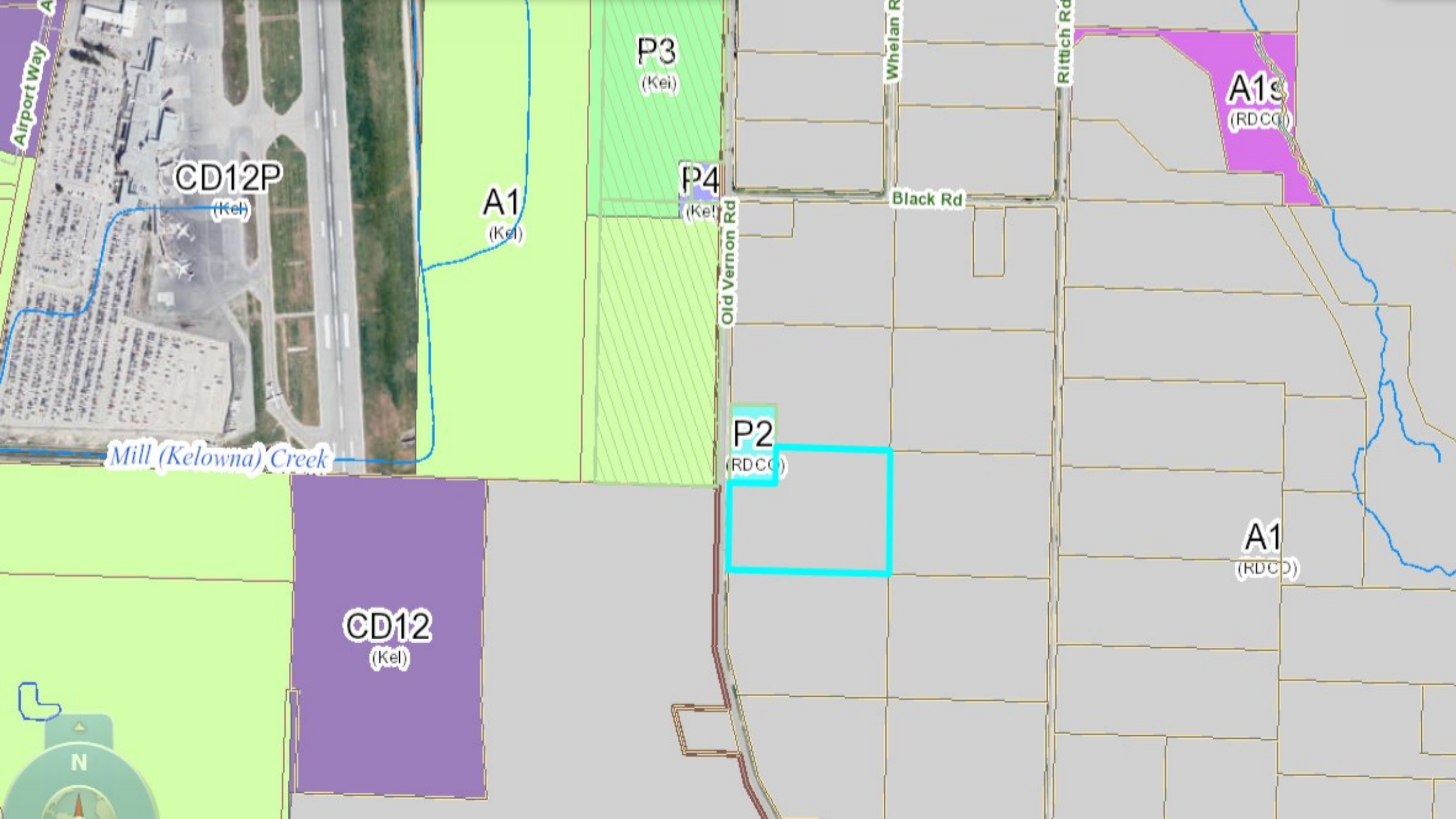





4381 Old Vernon Rd

Anderson Rd

5126th Rd



# Background

- Large agricultural operation
- Over 860 acres of owned and leased farmland properties
- Migrant farm works are part of the operation
- Adjacent parcel access through subject property



Ellison Dog Park

Old Vernon Rd

4411

pl 11862

4401

4395

pl 63914

pl 63914

4381

4307





**Old Vernon Road**

**FIREHALL**

91°06'01"  
88.122M - 223.500'  
EXISTING GRAVEL ROAD

OVERHEAD POWER LINES

ASPHALT PAVEMENT

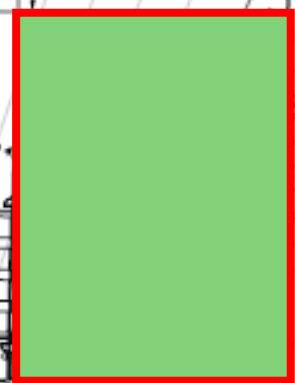

CHILLER PAD

**LOT C**

ASPHALT PAVEMENT

EXISTING 2 STOREY AGRICULTURAL BUILDING (FRUIT PROCESSING PLANT)  
41,420 sq. ft.  
FLOOR ELEV 436.19M

ORCHARD

**EXISTING BUILDING**

ASPHALT PAVEMENT  
91°25'59"  
239.340M - 785.236'

**LOT 8 PLAN 475**

NOTE:  
GRADE ELEVATIONS NOTED  
ARE METRIC

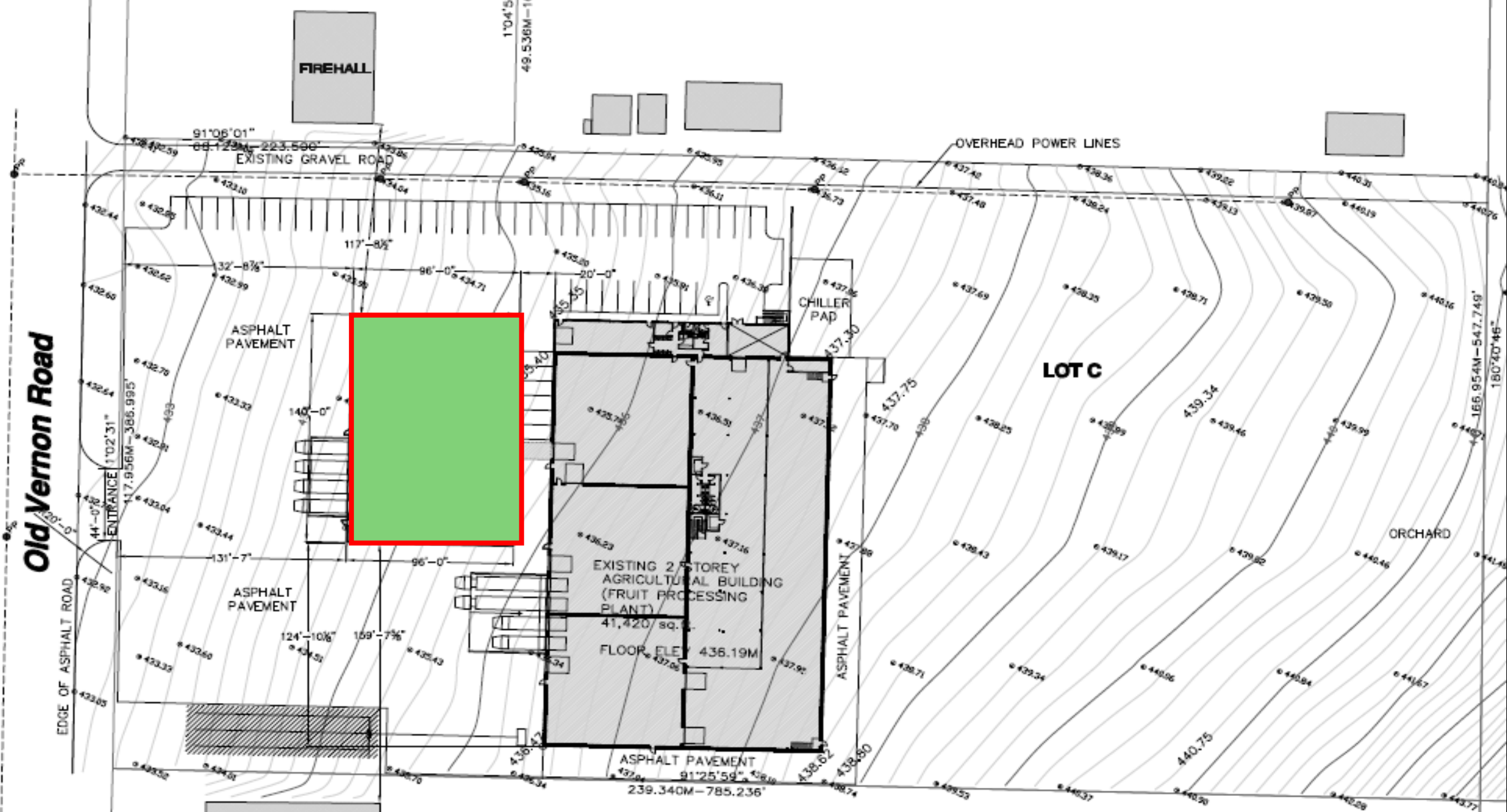



# ALR Use Regulation

- Agricultural land for storing, packing, preparing and processing farm products is designated as a farm use
- At least 50% of the farm product must be produced either on that agricultural land or by an association to which the owner of the agricultural land belongs



# Agricultural Land Commission

- Applicant has met the 50% requirement
- ALC requiring that the owner submit a non-farm use application



# Site Coverage

- The addition of the cold storage facility would bring the total site coverage to approximately 17%.
- Maximum site coverage permitted for the A1 zone is 35%.

# Agricultural Advisory Commission

- The AAC recommends the Regional Board support the application.
- However, the AAC would like to ensure that the significant infrastructure proposed for the parcel continues to be used in accordance with the ALR Use Regulation now and into the future.
- Recommends the ALC consider that covenants be placed on the farm unit parcels to restrict future sale of individual parcels.



# Inspection Services

- Building Permit for the additional cold storage facility is required.

# Fire Services

- No concerns with the proposal.



# Ministry of Transportation

- No objection to the proposal.
- Revised commercial access permit was issued in December 2019 for the addition of the cold storage facility

# Ministry of Agriculture

- No objection to the proposal.
- The applicant should provide in writing the number of hectares they will be processing more than 50% of their own product.
- In order to maximize the greatest long term potential for agriculture in the area, it is important to maintain the most optimal configuration of contiguous, productive land.



# Glenmore-Ellison Improvement District

- No objection to the proposal.
- Water Service Certificate to facilitate the issuance of building permit approval is required.

# Interior Health Authority

- Interests unaffected.
- Staff advise that the Healthy Built Environment Team has reviewed the proposal and has not identified any health impacts.



# City of Kelowna

- Staff advise that the chosen site will minimize the impact of the proposed cold storage facility
- Continue to use an area of the property that has already been impacted and will maximize the agricultural productivity of the remaining portion of the land.

# Recommendation

**THAT** the Regional Board support Agricultural Land Commission Application A-19-04, applicant S. & P. Sandher, to allow a non-farm use to occur within the Agricultural Land Reserve pursuant to Section 11.2 of the *Agricultural Land Commission Act*, on part of the following property: Lot C, District Lots 121 and 122, ODYD, Plan KAP63914.

**AND FURTHER THAT** staff be directed to forward the subject application to the Agricultural Land Commission for consideration.



Ellison Dog Park

4411

pl 11862

4401

Old Vernon Rd

4395

pl 63914

pl 63914

4381

4307

N

15



Old Vernon Road

FIREHALL

EXISTING GRAVEL ROAD

OVERHEAD POWER LINES

PROPOSED 1 STORE  
AGRICULTURAL  
BUILDING  
(FRUIT  
REFRIGERATION  
PLANT)  
13,440 sq. ft.  
FLOOR ELEV TBA

CHILLER  
PAD

LOT C

ORCHARD

EXISTING 2 STOREY  
AGRICULTURAL BUILDING  
(FRUIT PROCESSING  
PLANT)  
41,420 sq. ft.  
FLOOR ELEV 436.19M

ASPHALT  
PAVEMENT

ASPHALT  
PAVEMENT

ASPHALT PAVEMENT

EXISTING  
BUILDING

LOT 8 PLAN 475

NOTE:  
GRADE ELEVATIONS NOTED  
ARE METRIC

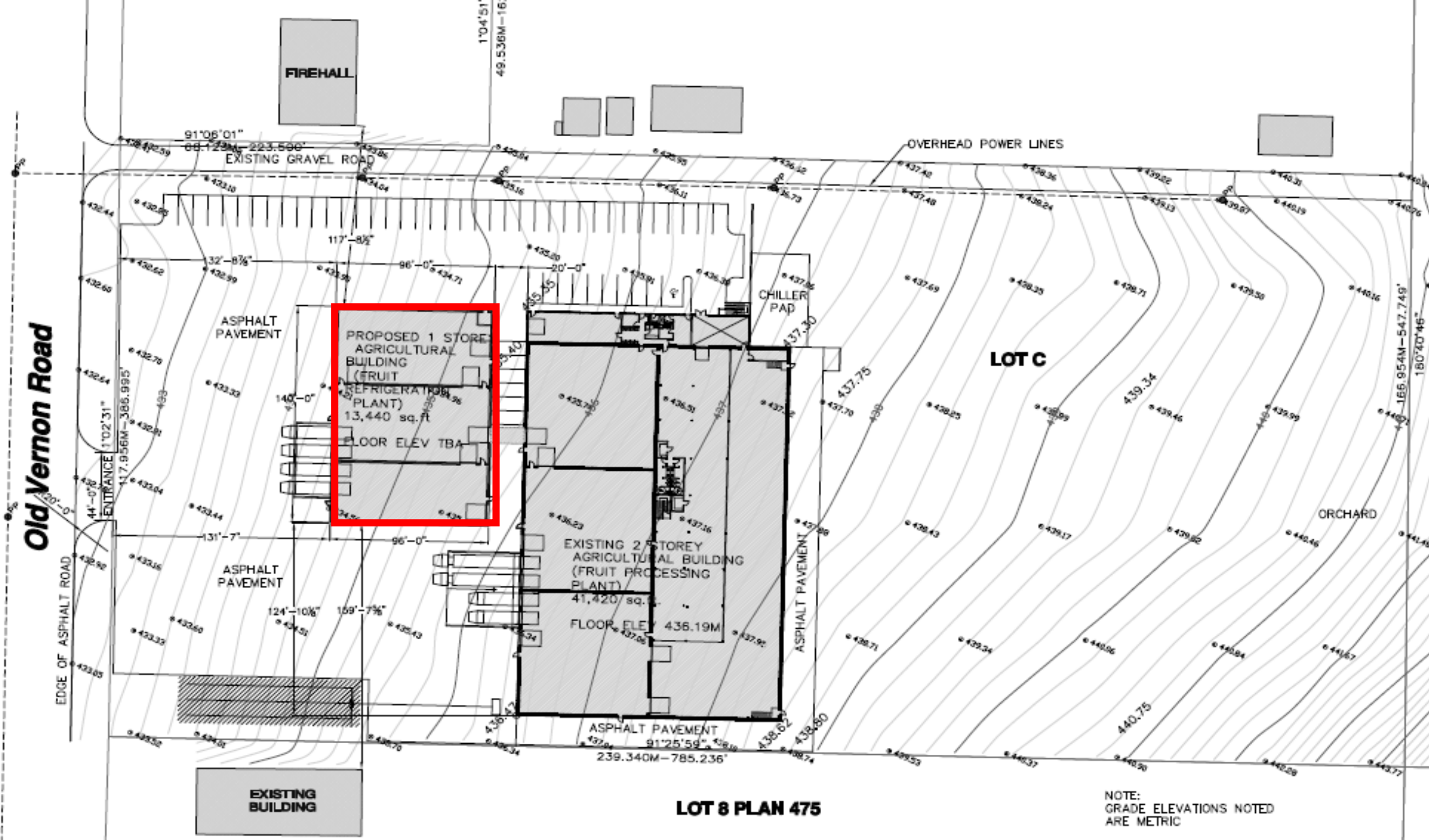

4150 Old Vernon Rd  
Kelowna, British Columbia



Google

Street View







4381 Old Vernon Rd

Anderson Rd

5126th Rd