(7)

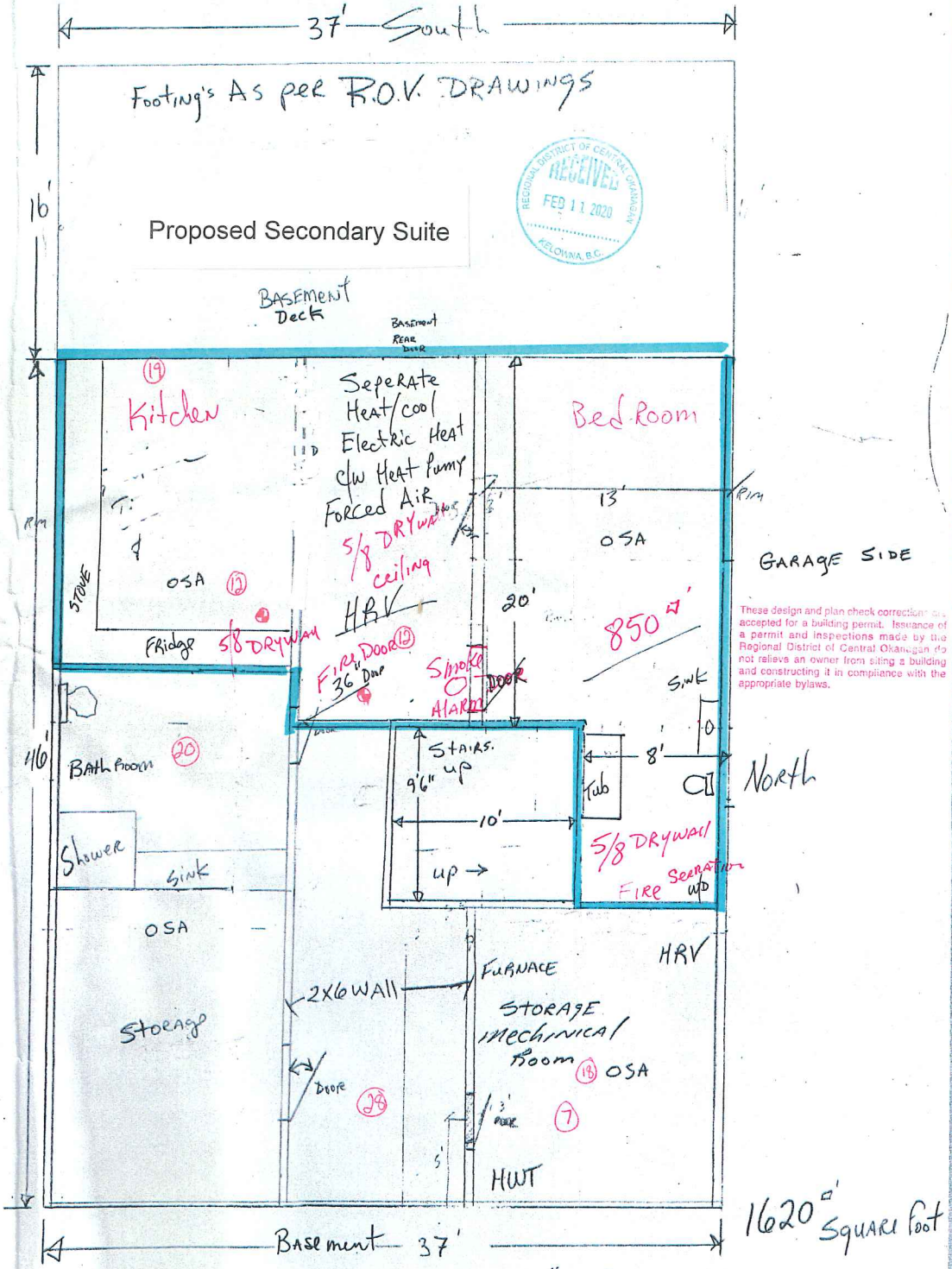

REGIONAL DISTRICT OF CENTRAL OKANAGAN
RECEIVED
FEB 11 2020
KELOWNA, B.C.

These design and plan check corrections are accepted for a building permit. Issuance of a permit and inspections made by the Regional District of Central Okanagan do not relieve an owner from siting a building and constructing it in compliance with the appropriate bylaws.

Plan design and plan check corrections are accepted for a building permit. Issuance of a permit and inspections made by the Regional District of Central Okanagan do not relieve an owner from siting a building and constructing it in compliance with the applicable bylaws.

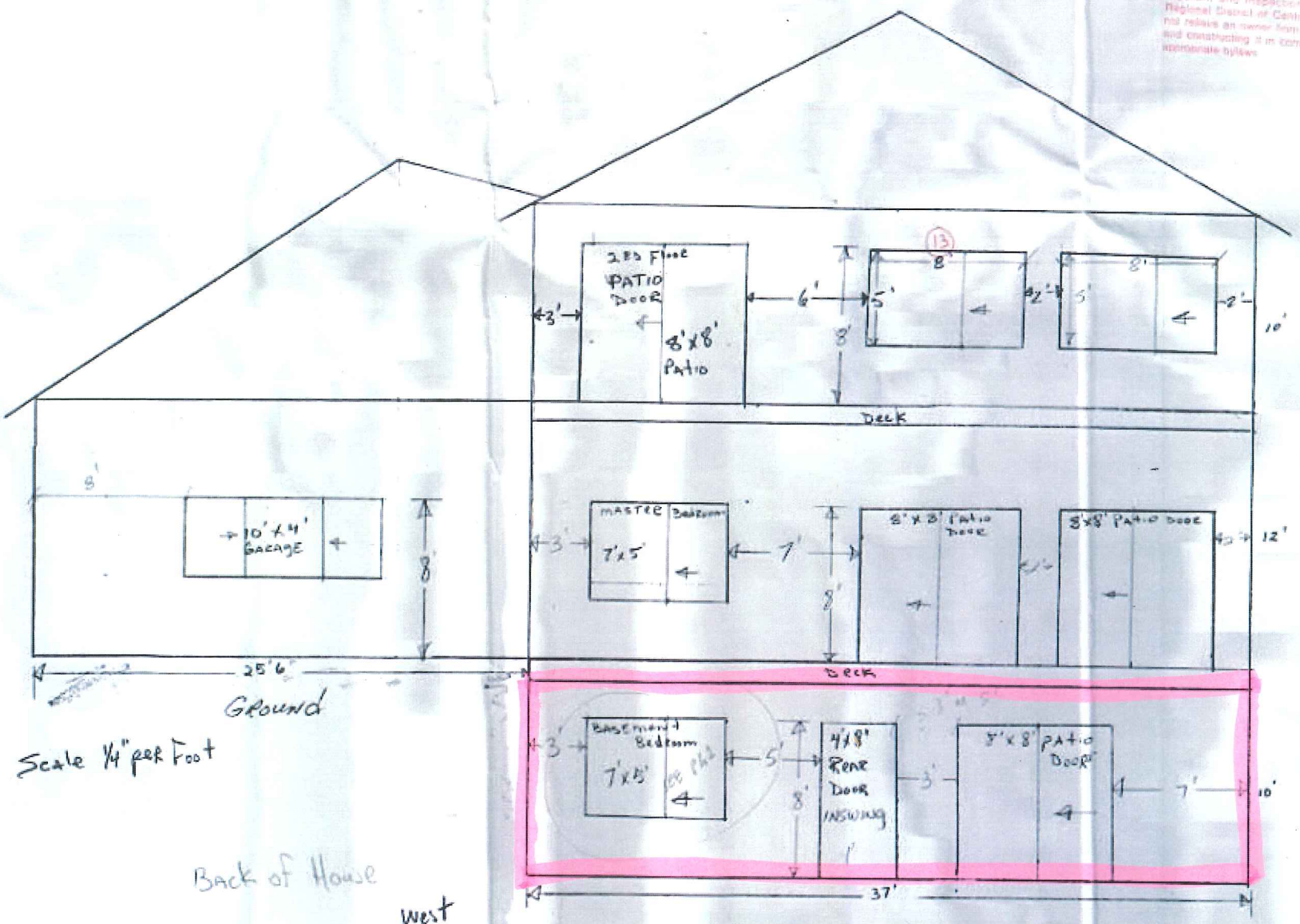

Proposed Secondary Suite