

# BRITISH COLUMBIA LAND SURVEYOR'S CERTIFICATE OF LOCATION OF IMPROVEMENTS ON LOT 59, DL 1, ODYD, PLAN 475.

PID: 011-950-200  
 CIVIC ADDRESS: 5631 RITTICH ROAD, KELOWNA.  
 CLIENT: A. PATTON

This document shows the relative location of improvement(s) named above with respect to the boundaries of the described parcel.

This document was prepared for the exclusive use of the client named herein, for building inspection purposes.

Lot dimensions shown are derived from Land Title Office records.

This document shall not be used to define property lines or corners.

DA Goddard Surveys and the signatory accept no responsibility for, and hereby disclaim all obligations and liabilities for:

- any damages arising out of any direct or indirect use or reliance upon this document beyond its intended use,
- any damages suffered by a third party as a result of actions taken or decisions made based upon this document.

All rights reserved. No person may copy, reproduce, transmit or alter this document in whole or in part, without the express written consent of DA Goddard Surveys.

Scale 1:2000 Metric. Distances shown are in metres and decimals thereof.

**Notes:**

- Unregistered interests have not been included or considered.
- A comprehensive legal survey may reveal offset to boundaries and property dimensions that differ from those shown.

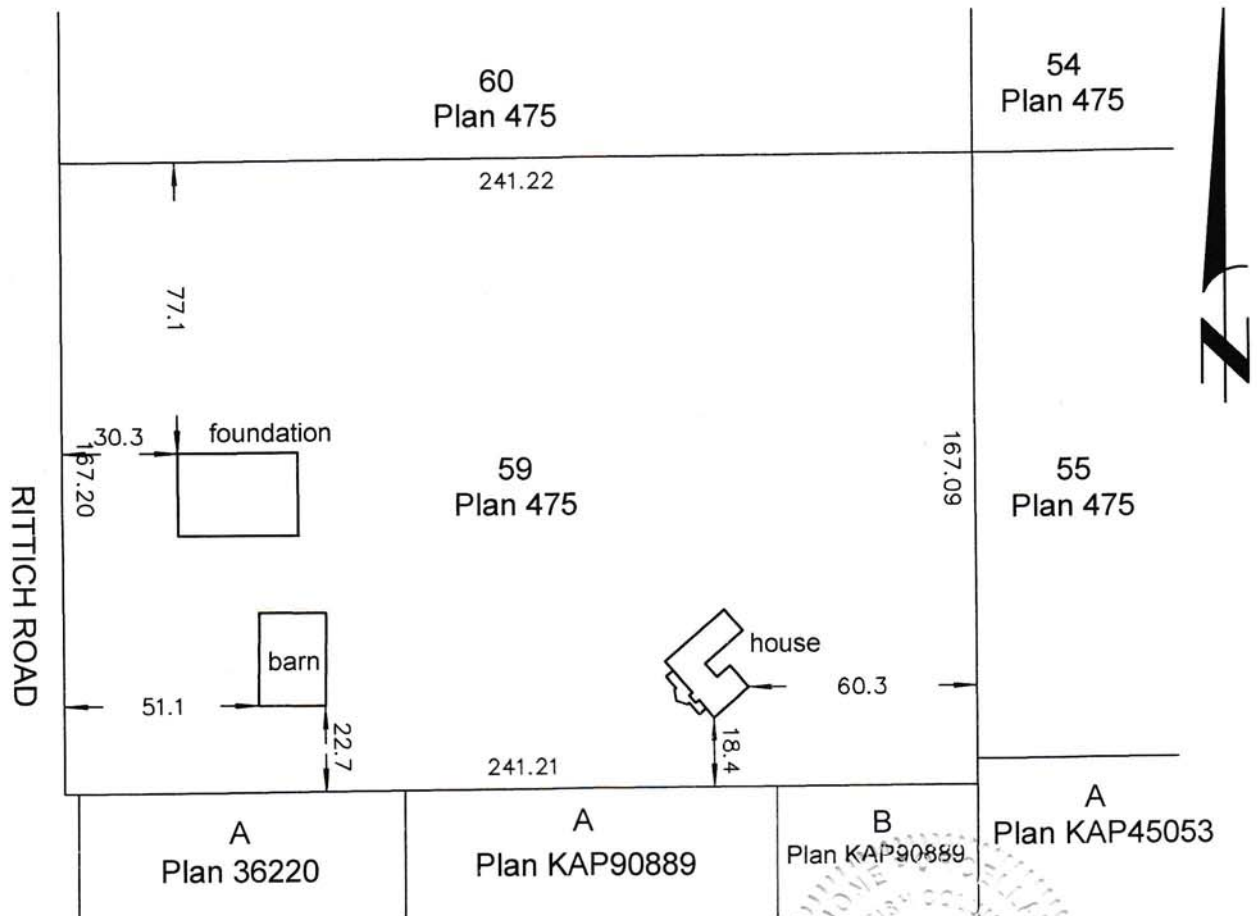

Certified correct this 11th day of July, 2018.

*[Signature]*  
 British Columbia Land Surveyor