

**23 min (19.2 km)**  
 via Kelowna-Rock Creek Hwy/BC-33 W and Springfield Rd  
 Fastest route, lighter traffic than usual

- 1 ↑ Head north on Daves Rd/Daves Creek Frontage Rd  
140 m
- 2 ↶ Turn left onto Daves Rd  
25 m
- 3 ↷ Turn right onto Kelowna-Rock Creek Hwy/BC-33 W  
9.4 km
- 4 ↶ Turn left onto Springfield Rd  
8.7 km
- 5 ↑ Continue onto Cadder Ave  
600 m
- 6 ↶ Turn left onto Pandosy St  
300 m
- 7 ↷ Turn right  
40 m

**Kelowna General Hospital**  
 2256 Pandosy St, Kelowna, BC V1Y 1T2

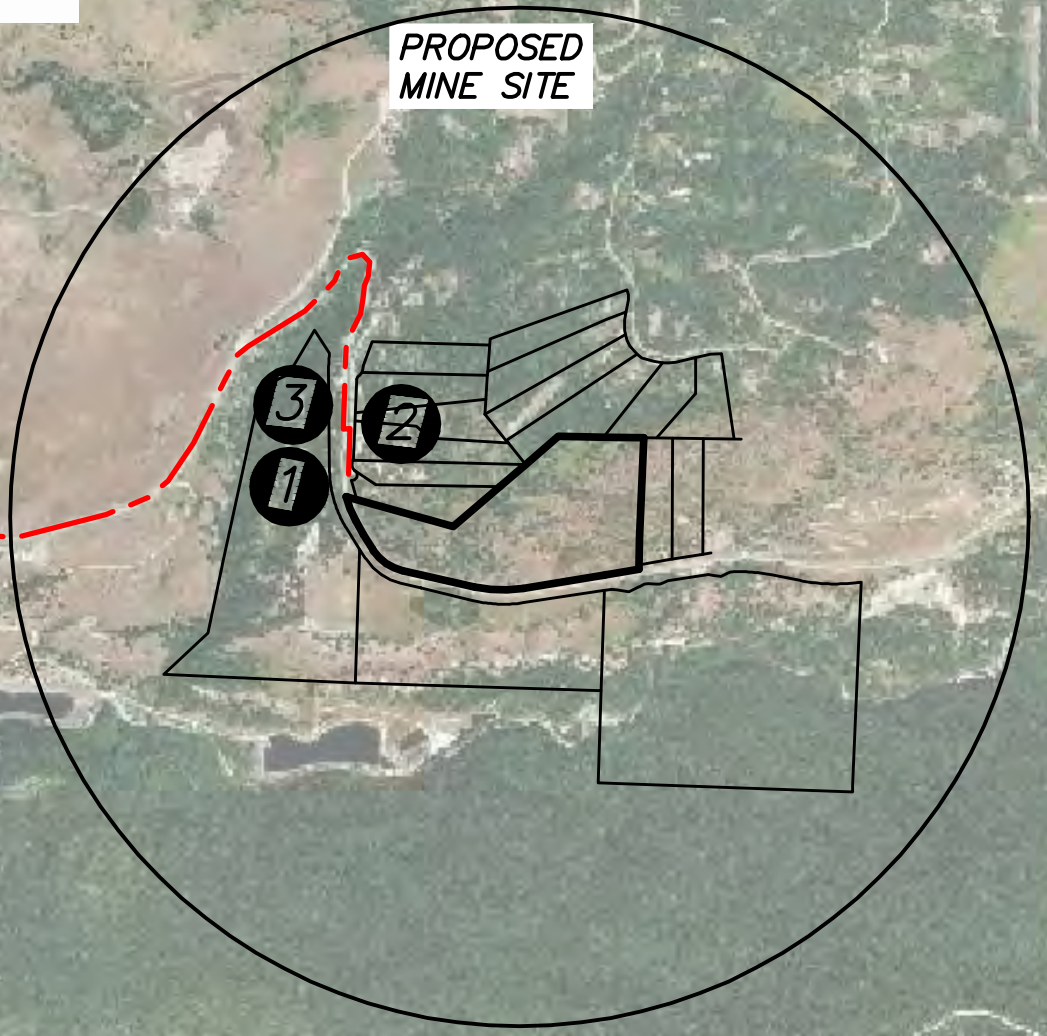

**LOCATION MAP & DIRECTIONS TO  
 KELOWNA GENERAL HOSPITAL**

LEGEND

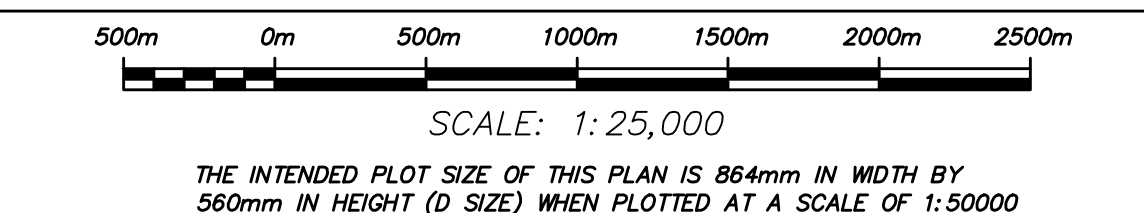

THIS PLAN WAS PREPARED FOR THE EXCLUSIVE USE OF WESTRIDGE ROCK VENTURES Ltd.  
 THIS DOCUMENT SHALL NOT BE USED TO DEFINE PROPERTY LINES OR PROPERTY CORNERS.  
 MONASHEE SURVEYING AND GEOMATICS, 2020. ALL RIGHTS RESERVED.  
 MONASHEE SURVEYING AND GEOMATICS ACCEPT NO RESPONSIBILITY FOR AND HEREBY DISCLAIM ALL OBLIGATIONS AND LIABILITIES FOR DAMAGES INCLUDING, BUT NOT LIMITED TO, DIRECT, INDIRECT, SPECIAL, AND CONSEQUENTIAL DAMAGES ARISING OUT OF OR IN CONNECTION WITH ANY DIRECT OR INDIRECT USE OR RELIANCE UPON THE PLAN BEYOND ITS INTENDED USE.

CIVIC ADDRESS:  
 HIGHWAY 33E  
 JOE RICH BC

LEGAL DESCRIPTION:  
 LOT 1 SECTIONS 10 11 14 AND 15 TOWNSHIP 27 OSOYOOS DIVISION YALE DISTRICT PLAN 38841

SURVEYED BY: SG		DATE: SEPTEMBER 22 2020	
DRAFTED BY: SG		DATE: DECEMBER 08 2020	
CHECKED BY: MB		DATE: DECEMBER 08 2020	
REV	DATE	BY	REMARKS

3710A 28th Street Vernon, B.C. V1T 9X2  
 Tel. (250) 545 5880 Fax (250) 545 5812