

Rezoning, Text Amendment, & Park Dedication

B  
PLAN  
EPP61170

W 1/2    NE 1/4  
SEC 35    TP 29

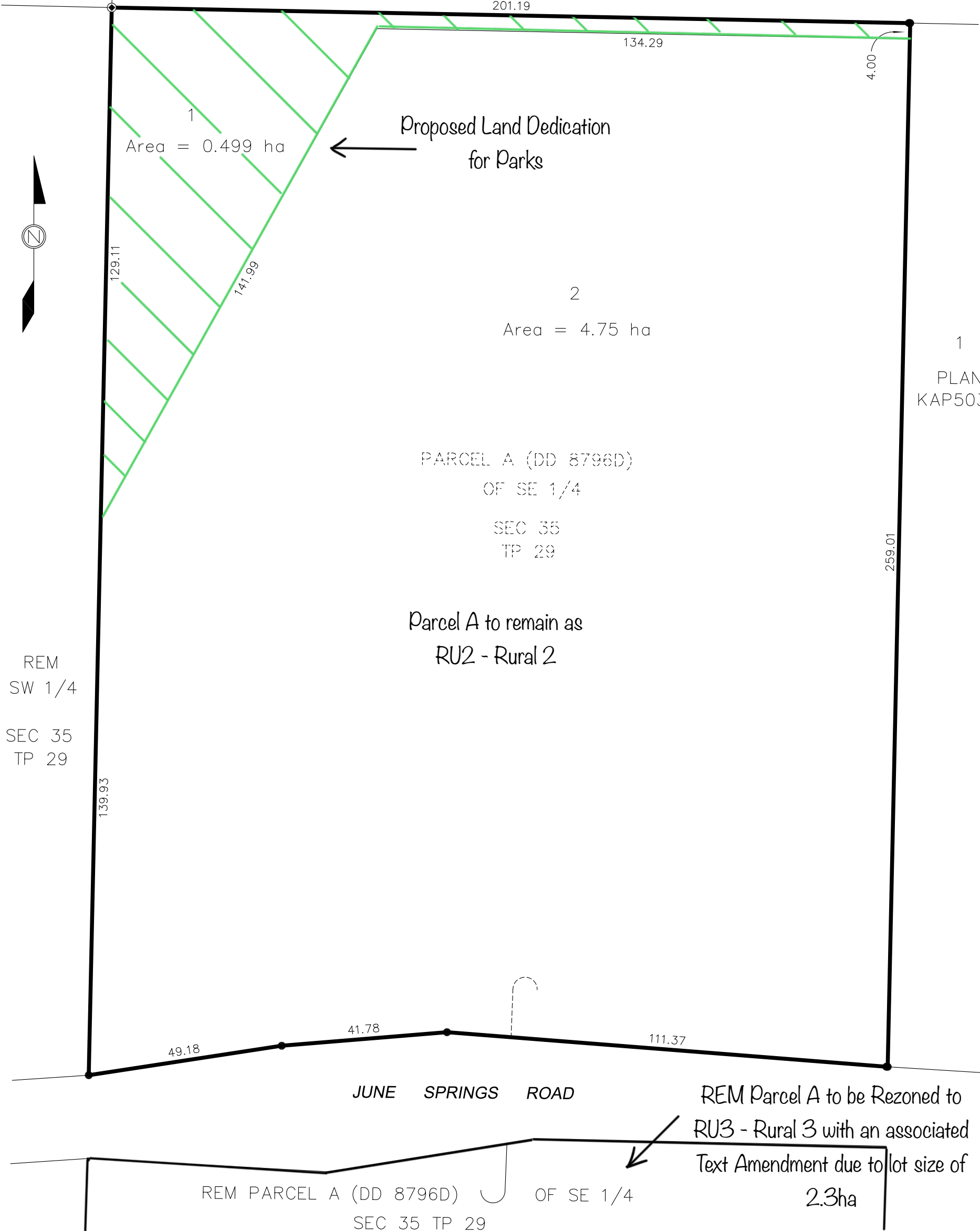

PROPOSED SUBDIVISION OF PART OF PARCEL A (DD 8796D),  
(DD 8796D) OF THE SE 1/4 OF SEC 35, TP 29, ODYD, EXCEPT PLAN 35649  
(4410 Junes Springs Road)

DRAWN BY: **RUNNALLS DENBY**  
*british columbia land surveyors*  
259A Lawrence Avenue Phone: (250)763-7322  
Kelowna, B.C. Fax: (250)763-4413  
V1Y 6L2 Email: rob@runnallsdenby.com

SCALE: 1:1000 (11"x17")

DATE: JUNE 22, 2021

DWG: 15761 P-SUB

CLIENT: JAMES HANSON

FILE No.: 15761

REV. 0