

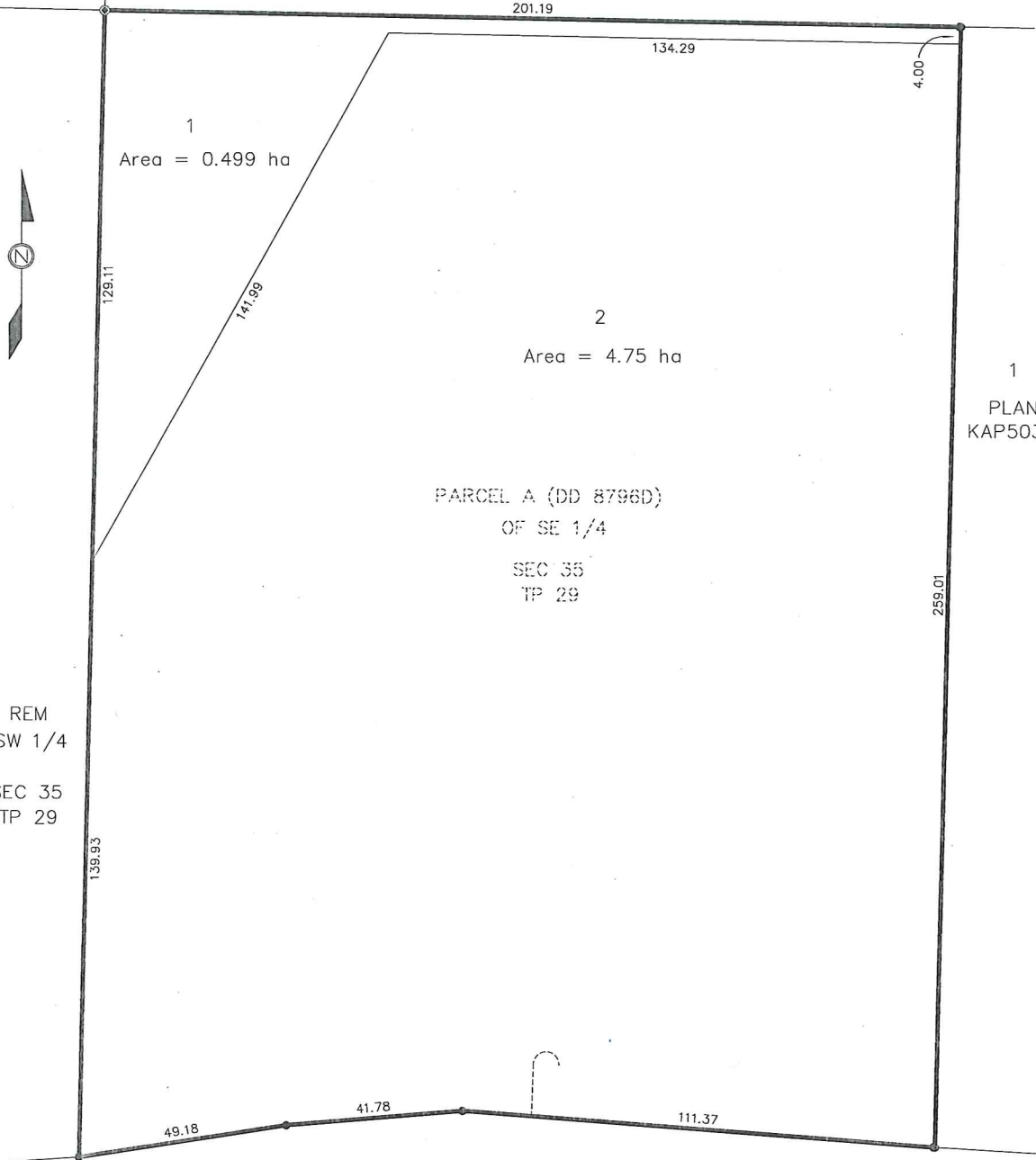

B  
PLAN  
EPP61170

W 1/2 NE 1/4  
SEC 35 TP 29



1  
Area = 0.499 ha

2  
Area = 4.75 ha

1  
PLAN  
KAP50377

PARCEL A (DD 8796D)  
OF SE 1/4  
SEC 35  
TP 29

REM  
SW 1/4  
SEC 35  
TP 29

JUNE SPRINGS ROAD

REM PARCEL A (DD 8796D) OF SE 1/4  
SEC 35 TP 29  
Area = 2.3 ha

**PROPOSED SUBDIVISION OF PART OF PARCEL A (DD 8796D),  
(DD 8796D) OF THE SE 1/4 OF SEC 35, TP 29, ODYD, EXCEPT PLAN 35649  
(4410 Junes Springs Road)**

DRAWN BY:	<b>RUNNALLS DENBY</b> <i>british columbia land surveyors</i> 259A Lawrence Avenue Kelowna, B.C. V1Y 6L2 Phone: (250)763-7322 Fax: (250)763-4413 Email: reb@runnallsdenby.com	SCALE: 1:1000 (11"x17")
		DATE: JUNE 22, 2021
CLIENT:	JAMES HANSON	DWG: 15761 P-SUB
		FILE No: 15761