

Provincial Crown Land Tenure License Renewals

Regional District of Central Okanagan Board Meeting

November 4th, 2021

1450 K.L.O. Road
Kelowna, BC, V1W 3Z4
rdco.com



Purpose:

- Regional Board Approval to Renew 2 License of Occupation Agreements with the Province for a 30 Year Term:
 - Johns Family Nature Conservancy Regional Park
 - Glen Canyon Regional Park





Background:

- Crown License Renewals:
 - Regional Parks – Upland Tenure
 - Due for renewal
 - Renewals Delayed by Province due to Flood Years, Fires and Pandemic
 - Operating Month to Month
 - Province renewing as resources permit
 - 3 more renewals after these

Glen Canyon Regional Park – License Renewal:

- Terrestrial Tenure
- License Area = 32 hectares
- Expired in 2016, extended on month to month basis
- Upper Portion of Glen Canyon at Top of Smith Creek Road
- Requires Board Approval to Renew 30 Year License



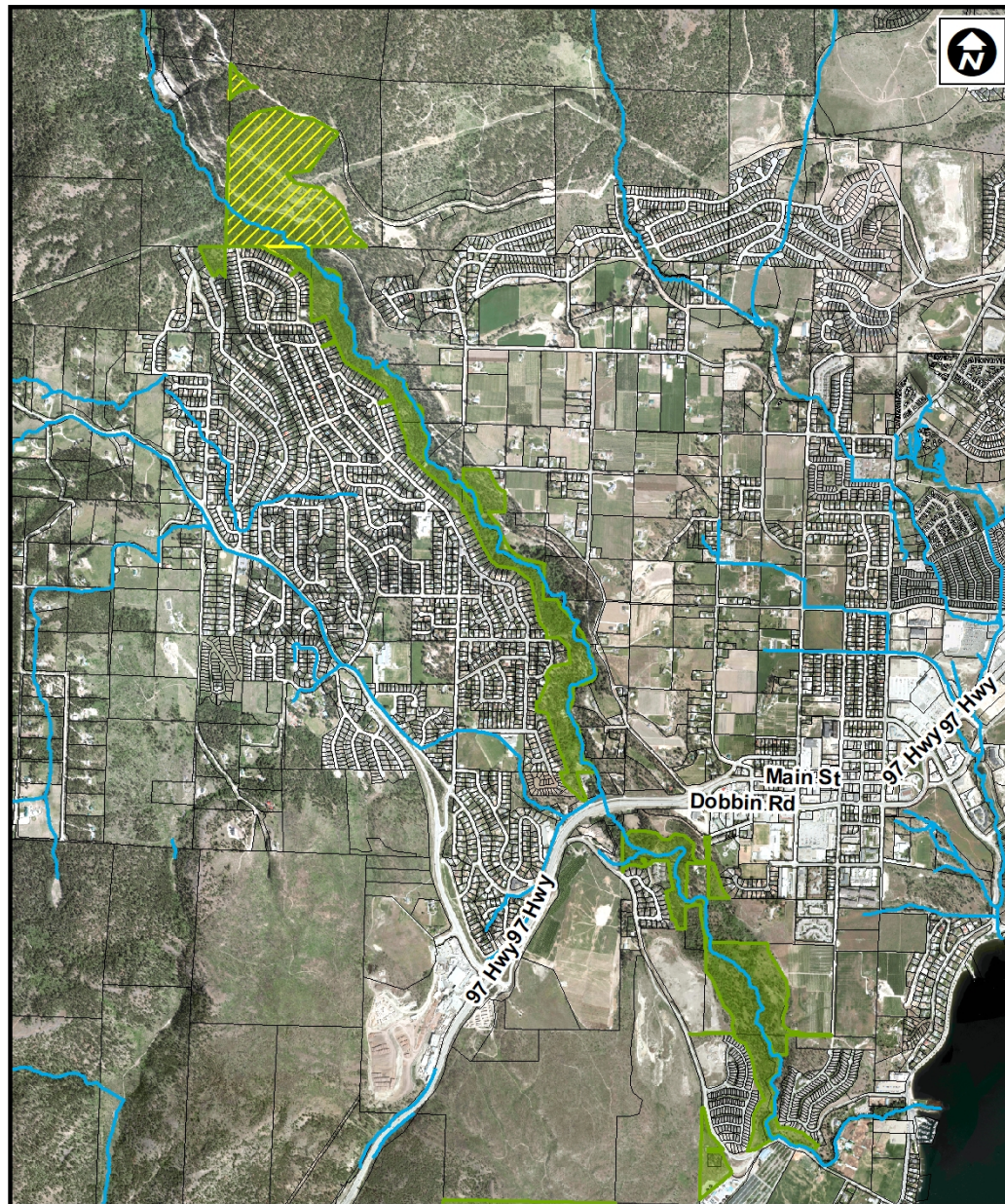

**GLEN CANYON REGIONAL PARK
CROWN TENURE RENEWAL
LICENCE 342029 / FILE 3406305**

 Crown Land Tenure Areas



Johns Family Nature Conservancy Regional Park – License Renewal:



- Terrestrial Tenure
- License Area = 80 hectares
- Expired in 2018, extended on month to month basis
- Original Cedar Mountain portion
- Trails, Washroom, Climbing
- Requires Board Approval to Renew 30 Year License

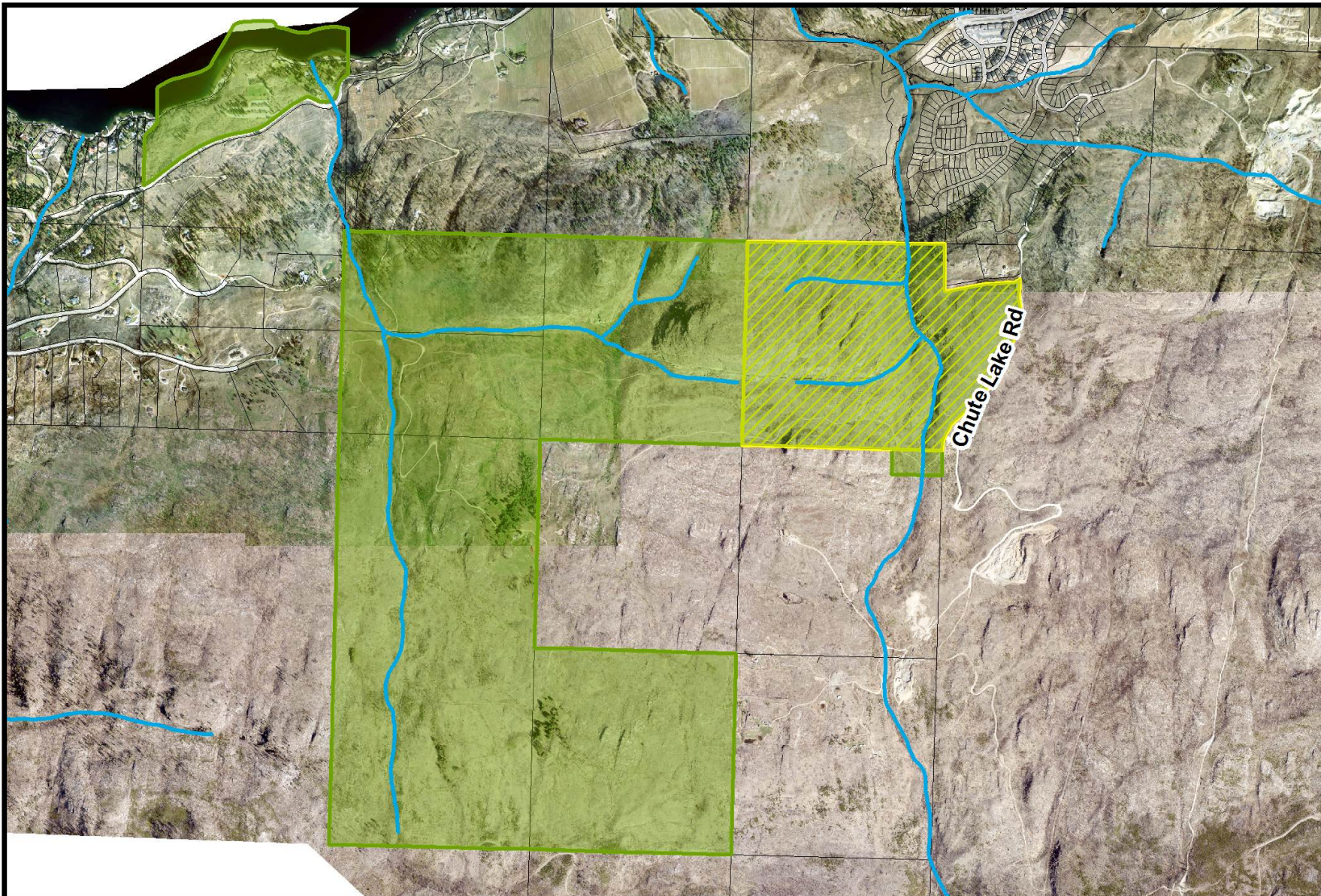

JOHNS FAMILY NATURE CONSERVANCY REGIONAL PARK
2018 CROWN TENURE RENEWAL
LICENCE 344746 / FILE 3409050

Resolution 1 – Provincial Crown Land License Renewal File 3406305 – Glen Canyon Regional Park

THAT the Regional Board agrees to acquire a 30-Year License of Occupation with the Province of British Columbia for Glen Canyon Regional Park over the land that part of District Lot 3479, Osoyoos Division Yale District, containing 32.0 hectares, more or less for regional park purposes.

Resolution 2 – Provincial Crown Land License of Occupation Renewal File 3409050 – Johns Family Nature Conservancy Regional Park

THAT the Regional Board agrees to acquire a 30-Year License of Occupation with the Province of British Columbia for Johns Family Nature Conservancy Regional Park over the land; That Southwest ¼ of Section 14 together with the remainder of the Southeast ¼ of Section 14, all of Township 28, Similkameen Division Yale District, containing 80.0 hectares, more or less for regional park purposes.