

City of Kelowna Boundary Redefinition

Regional District of Central Okanagan Board Meeting
November 22, 2021

1450 K.L.O. Road
Kelowna, BC, V1W 3Z4
rdco.com



Purpose

- To present a request from the City of Kelowna for a boundary redefinition into Electoral Area East.

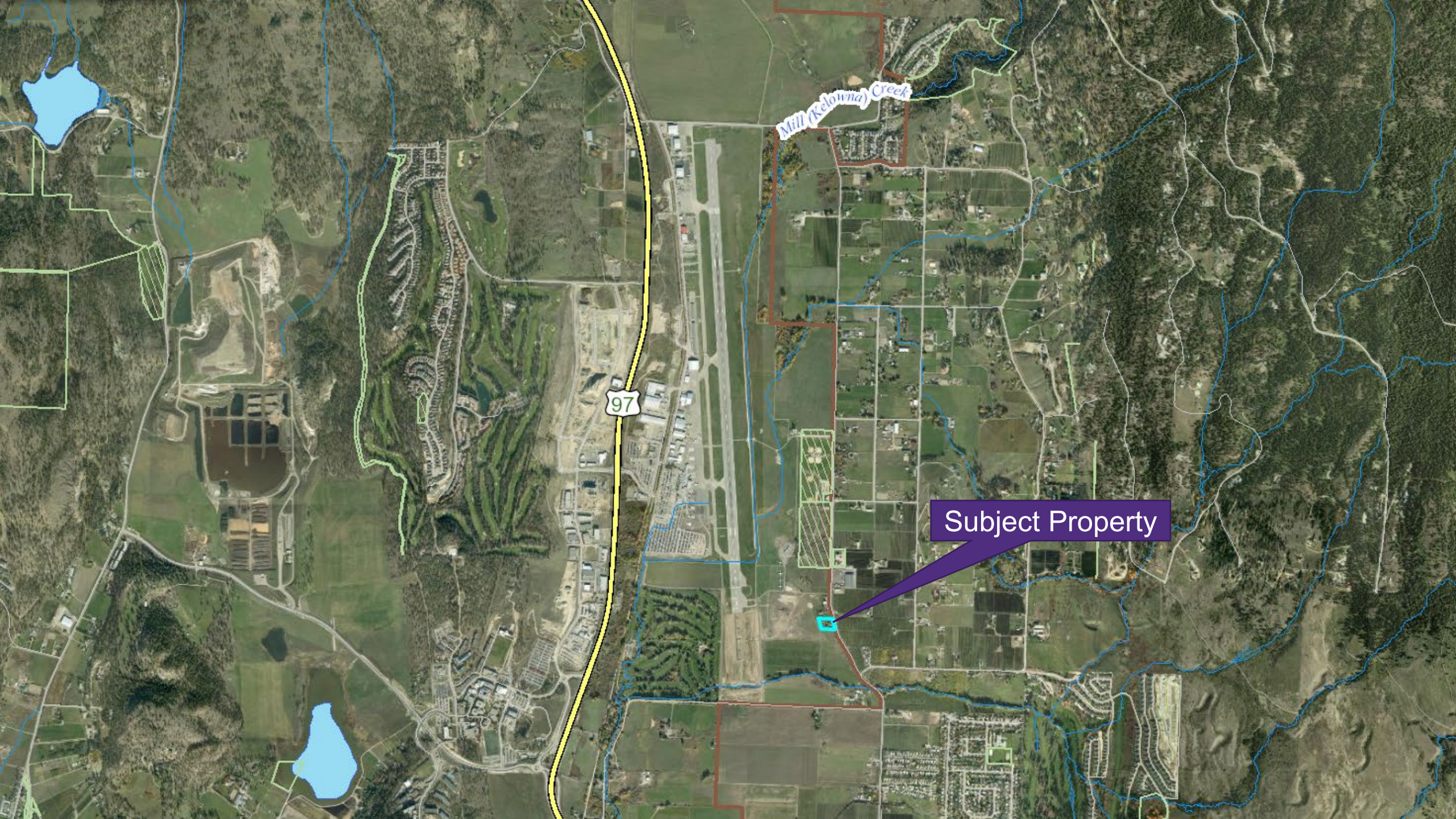

Mill (Kelowna) Creek

97

Subject Property



Mill (Kelowna) Creek

Bulman Rd

Subject Property

Old Vernon Rd

Black Rd

Weston Rd

Bulman Rd

Arkdale Rd

Background

- Parcel owned by the City of Kelowna
- YLW's 2045 Master Plan identifies area for future expansion
- Surrounding properties incorporated in 2019

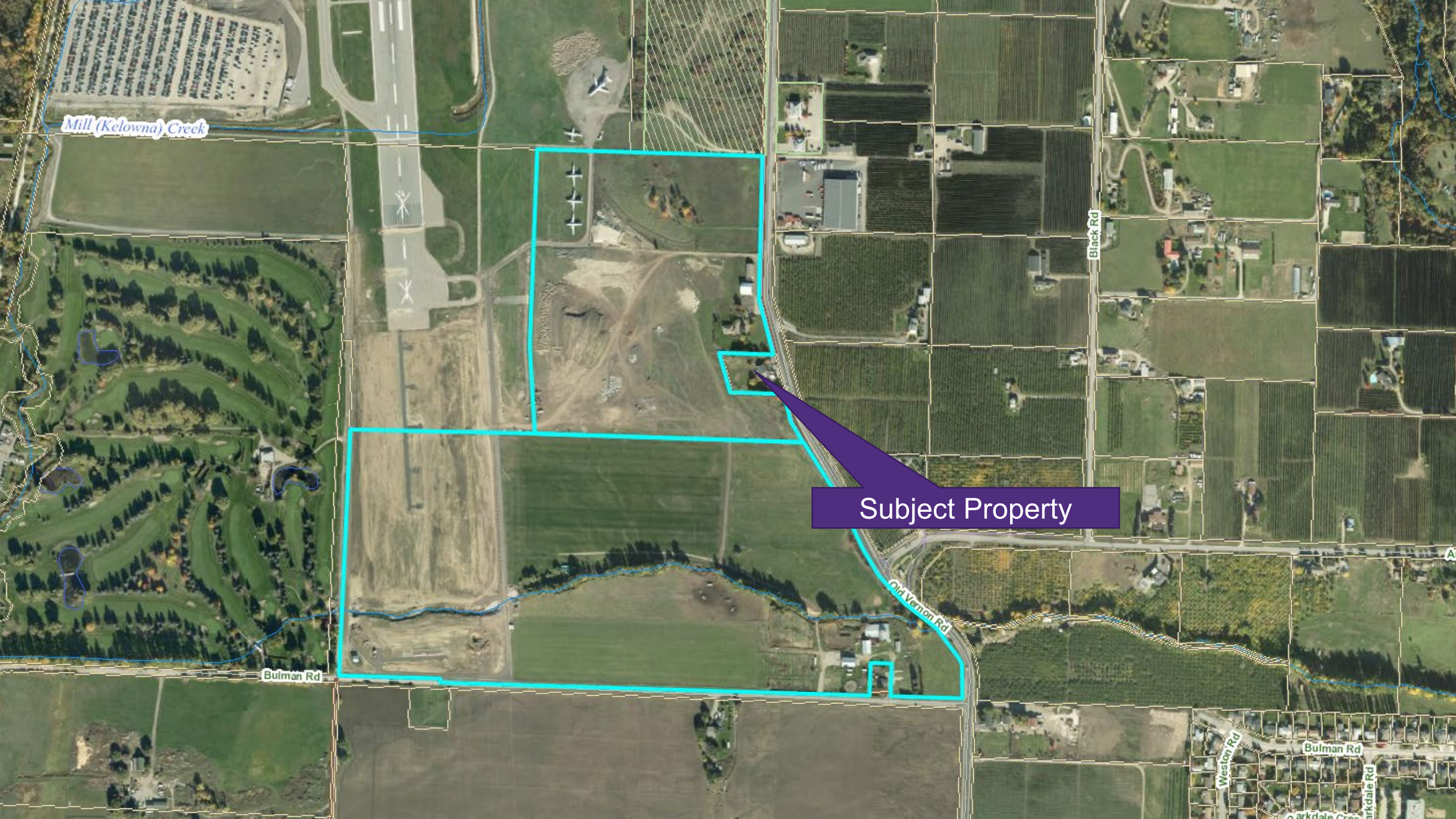

Mill (Kelowna) Creek

Bulman Rd

Black Rd

Subject Property

Old Vernon Rd

Weston Rd

Bulman Rd

Parkdale Rd

Parkdale Creek

Local Government Act

- RDCO acts as a referral agency
- Province has decision making authority

Recommendation

THAT the Regional Board receive the Request for Boundary Extension – City of Kelowna report from the Director of Community Services dated November 22, 2021;

AND THAT the Regional Board provide a letter of support for the expansion of the City of Kelowna municipal boundaries to include 4150 Old Vernon Road, Lot A, District Lot 122, ODYD, Plan KAP16500.



Mill (Kelowna) Creek

Subject Property

Bulman Rd

Old Vernon Rd

Black Rd

Weston Rd

Bulman Rd

Arkdale Rd

Ande