

Front Counter BC Referral KLO Creek Myra Recreation Area (CL-22-03)

Regional District of Central Okanagan Board Meeting

May 12, 2022

1450 K.L.O. Road
Kelowna, BC, V1W 3Z4
rdco.com



Purpose

- To rehabilitate and maintain an existing trail system on Crown Land located in the KLO Creek Myra Recreation Area
- Applicant – Friends of the South Slopes Society (FOSS)

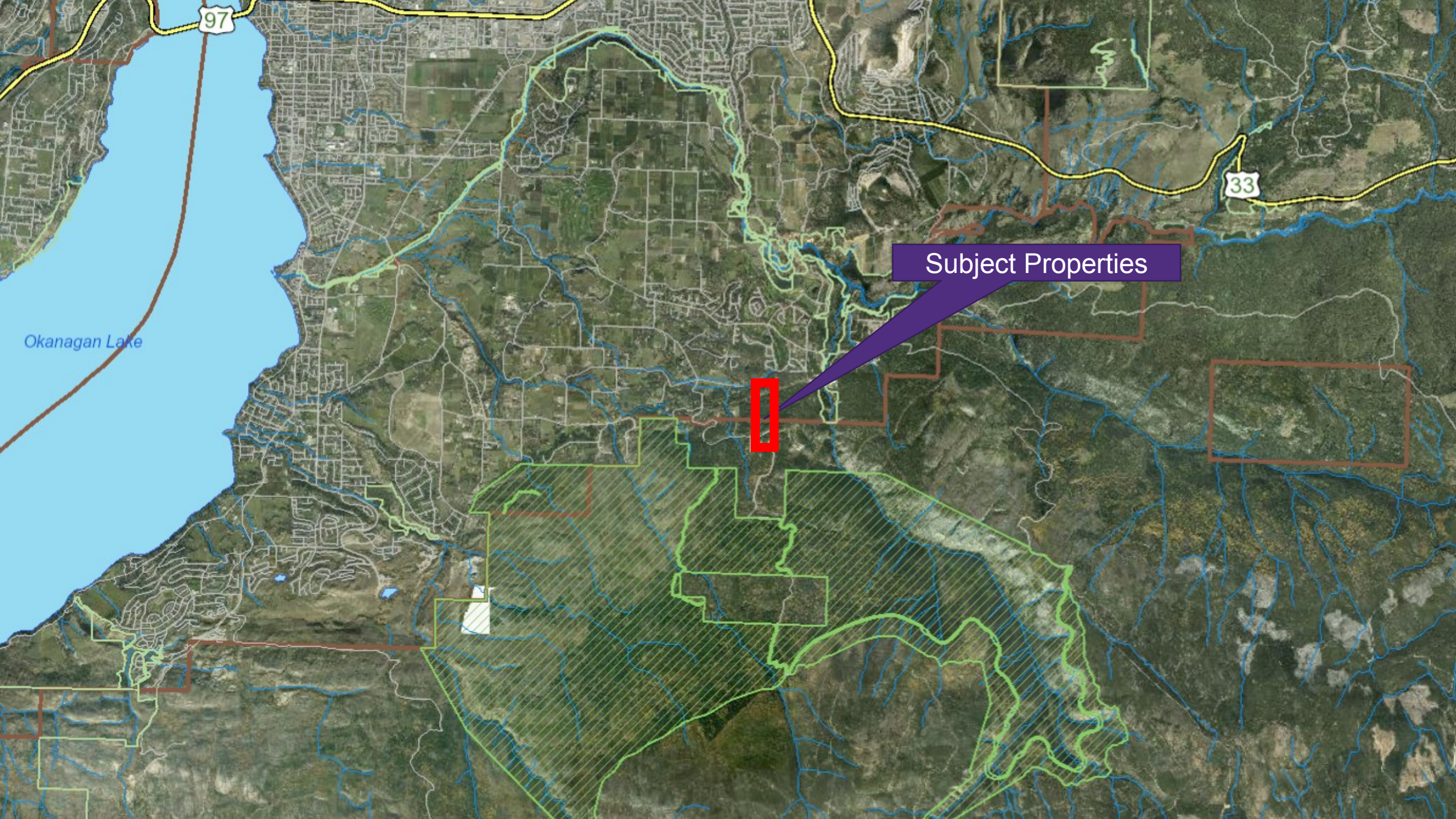

Okanagan Lake

Subject Properties

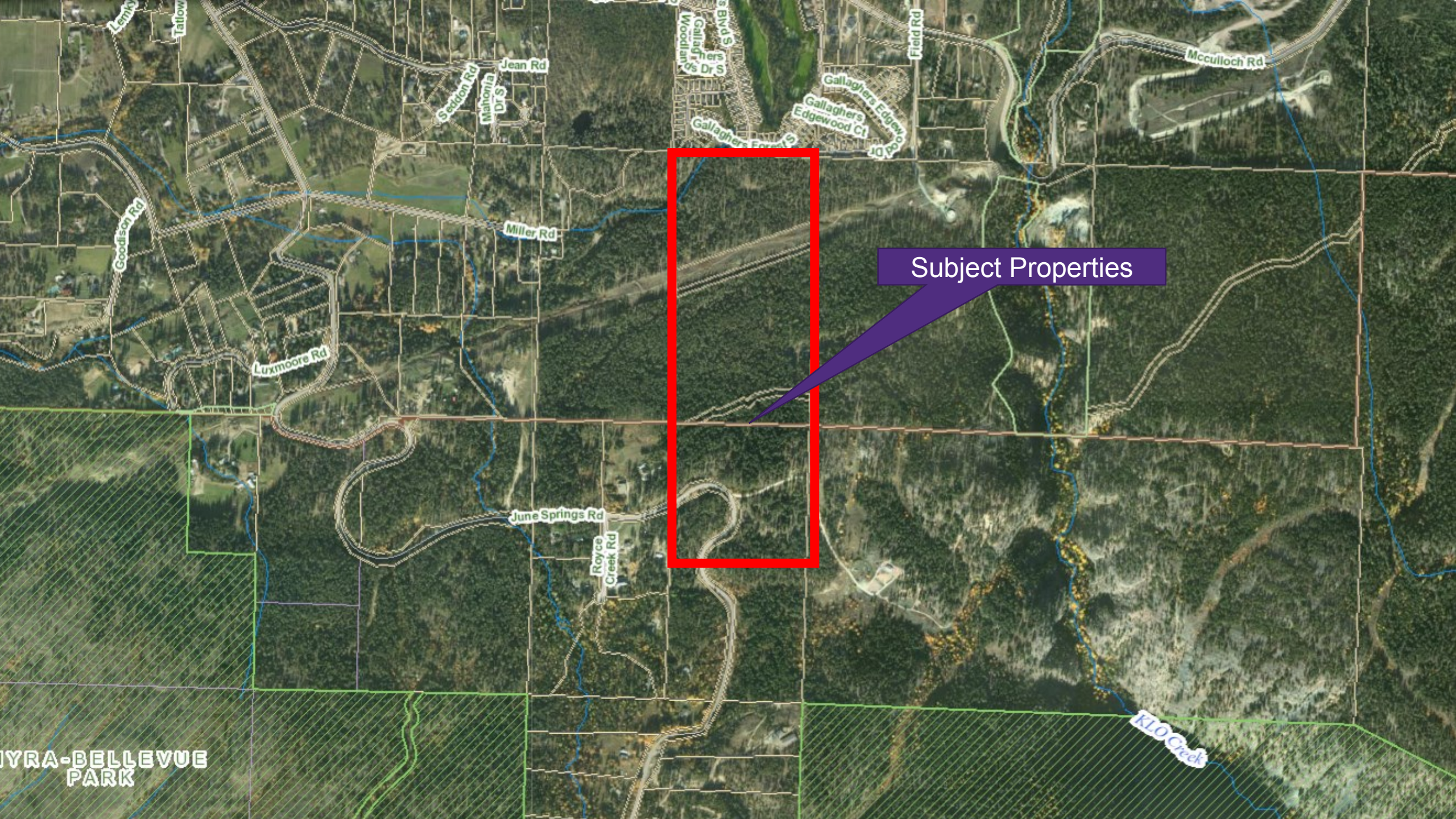

Subject Properties

LYRA-BELLEVUE
PARK

Proposal

- Authorization under Section 56 & 57 of the Forest Range Practices Act
- To maintain and rehabilitate approximately 8,000 metres of trails in the KLO Creek Myra Recreation Area

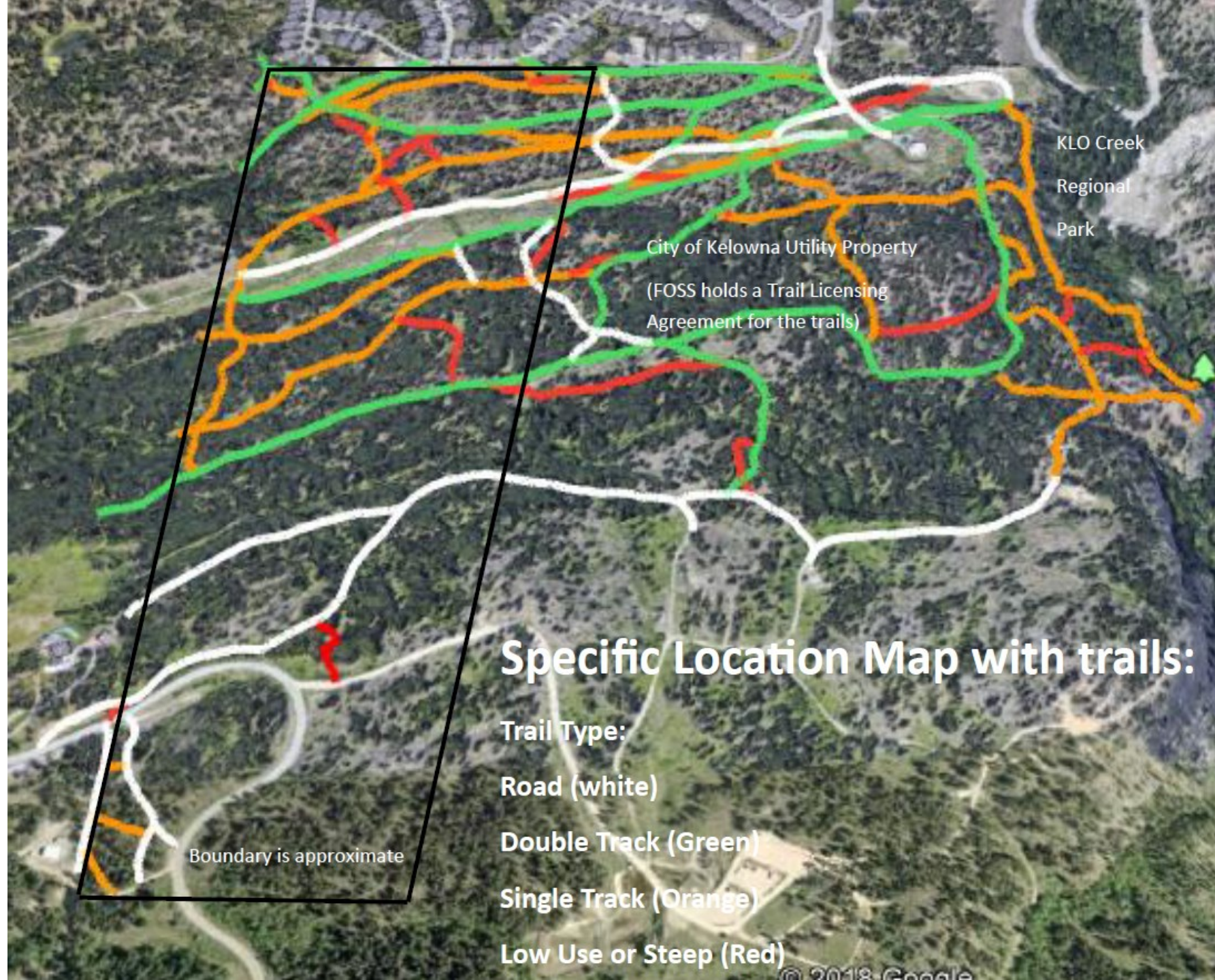

Additional Details

- Maintain and improve the existing trail network
- Evaluate the trails for safety and sustainability
- Future applications for new trails and trail re-routing

Regional Growth Strategy

- Policies of the RGS support the proposal
 - Our Land
 - Our Health
 - Our Ecosystems
 - Our Governance

South Slopes Official Community Plan

- Policies of the OCP support the proposal
 - Create connections between park areas
 - Establish trails and recreational facilities

Parks Services

- Supportive of the Friends of South Slopes Society's application for Crown Tenure

Ministry of Transportation and Infrastructure

- No concerns

Summary

- Maintain trails in the KLO Creek Myra Park area
- Policies of the RGS and OCP support the proposal
- No concerns from referral agencies
- Province is the approval authority

Recommendation

THAT the Regional Board support the Friends of the South Slopes Society FrontCounter BC referral application No. 558796 for Crown land tenure to permit the rehabilitation and maintenance of an existing trail system in the KLO Creek Myra Recreation Area subject to the following conditions:

- Trail system be limited exclusively to non-motorized use; and
- Post signage at the site to include information on Provincial Best Management Practices and reminders to leave the area litter-free; to identify trail directions and locations relative to public and private land, and to identify the area as non-motorized use.